PHIPSICLI 1946

Class 378.14 Book EL 68
30171 V.31
ELON COLLEGE LIBRARY
ELON COLLEGE, N. C.

Digitized by the Internet Archive
in 2009 with funding from
University of North Carolina at Chapel Hill

http://www.archive.org/details/phipsicli1946elon

30171

Ex Libris
Nineteen Forty Six at Elon

The Phi Psi Chi of 1946

Echo

THE ANNUAL PUBLICATION OF THE SENIOR CLASS OF ELON COLLEGE, ELON COLLEGE, NORTH CAROLINA, VOLUME THIRTY-ONE, NINETEEN HUNDRED AND FORTY-SIX.

EDWIN DANIEL, *Editor-in-Chief.*

"FOUR years to be Remembered!"

EAST DORM, WEST DORM, all around the town . . . the power house and Senior Oak . . . the red brick wall and the iron-clad gates . . . and the memories they recall.

We arrived September 1, 1942, bewildered, green, wondering which was the front and which was the back. We matriculated, chose Gene Poe as class president, and the ball began to roll. Initiation . . . KA-Dets . . . reserves were called in . . . frats disbanded . . . and the first year was over.

The war lay heavily on our Alma Mater during the next two years. Poe was again class prexy . . . J. C. Smith and Margaret Rawls, King and Queen of Hearts . . . Rawls following up this triumph to be class president the next year . . . and then came "Victory" over Germany and Japan.

Many of the boys who had left college to answer the call of duty returned, and it was back to normalcy again . . . Classes . . . Ladies Hall . . . basketball games . . . Littl' Un . . . SCA . . . CRM . . . CTI . . . bull sessions . . . Elon . . . Whatley was president of the student body, Peedin and Parker headed the Senate and Council . . . Tom edited the M. & G. . . . and Clapp was Senior Class president. May Day—under the rule of those swank Virginians . . . and then, commencement and it was all over.

Four years—never to be forgotten.

CONTENTS

"So here's to dear old Elon, faithful and bold.
Here's to her banner of maroon and gold. . . ."

THE RANKS of the class of 1946 were broken to provide manpower for our country in its years of peril. This was true of all classes from 1945 to 1949.

Elon College sent more than 1,000 men and women to join our armed forces in answer to the call of our country. They did not hesitate to go, nor did they falter in the fight. They faced the enemy with courage. They fought bravely. They won a glorious victory, but at infinite cost. Some of them, may God grant rest to their weary spirits, will never come back. We loved them. We honor them.

We revere them. Me miss them sorely especially in these closing days of our college career. As we walk about the campus, as we hold our meetings, it seems they should be with us.

To their memory, their heroic efforts, their sacrificial service, and their everlasting honor we, the Class of 1946, proudly and devotedly dedicate the PHIPSICLI, our college annual.

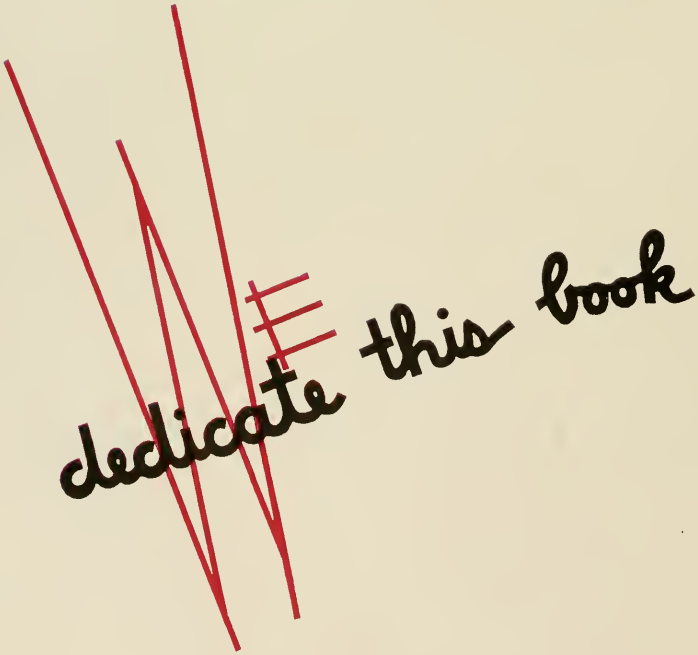

". . . Here's to men and women who've come and gone,
Singing the victor's song of old Elon."

Our PRESIDENT

TO THE CLASS OF 1946:

YOU ENTERED Elon College in the early stages of World War II. Every citizen was giving his all in the fight for freedom. You were doing your share in preparing yourselves for the most significant service possible. The preparation of body, mind and spirit is essential to every life if that life is to be successful and happy.

Your Alma Mater gave the government full coöperation in our country's crisis that her contribution to democracy might be full and complete. Notwithstanding your Alma Mater's contribution to country, her contributions to you were not reduced but in every particular she sought to meet your every need.

You have been real men and women in your country's fight for freedom; patriotic students in your search for truth. Your determination to achieve in the field of learning has brought you to a successful conclusion of your college career.

As you turn from the campus to the world with its opportunities and conflicting ideals, may grace, wisdom and the peace of God be your daily portion now and evermore.

LEON EDGAR SMITH, *President.*

DR. D. J. BOWDEN, *Dean*

FOUR YEARS! Four war years. Four years of college life in which we watched the passing parade of those who came for a few months, worked, studied, and played among us, and then went out to answer the call of Uncle Sam; four years during one of which we played host to the Army Air Corps. And as the Army left we began to settle down to normalcy, came signs of the end of hostilities, and then the Peace; and now returning warriors join our ranks. Elon shall go forward, growing, building, serving, but we who remain here shall not lose sight of you who go forth from us. You take with you a bit of Elon and you leave with us a bit of you; we are spiritually joined as one, never to be completely put asunder. To the Class of 1946, best wishes, sincere and warm; keep the love of Elon in your hearts, for we shall be with you in spirit and in truth.

D. J. Bowden,
Dean of Men and Head of the Department of Philosophy and Religion.

MISS IDA M. GREENFIELD, *Dean*

CLEAR THINKING and constructive leadership were never more needed than now. Today as never before men and women need greater power in viewing the world as a whole, of integrating and humanizing knowledge, of acquiring the ability to assess values and make reasoned judgments, of greater awareness of living and the purpose thereof.

As I review the Roster of the Senior Class of 1946 I rejoice in the potentialities of leadership of each of you, and am grateful for the privilege that has been mine of helping you in your planning this year.

Ida M. Greenfield,
Dean of Women and Instructor in English.

FACULTY

John Willis Barney, *Department of English;* A.B., Elon College; Graduate Work: Columbia University, University of Virginia, University of North Carolina.

Ned Faucette Brannock, *Department of Chemistry;* A.B., M.A., Elon College; M.S., Columbia University; Litt.D., Defiance College; Additional Graduate Work, Johns Hopkins University, University of North Carolina.

E. A. Hovdesven, *Department of Music;* B.A., St. Olaf College; Mus.B., Toronto University; F.C.C.O., Canadian College of Organists; A.R.C.O., Royal College of Music, London, England.

Mrs. Wade Marlette, *Librarian;* A.B., High Point College, Certificate Library Science, W.C.U.N.C.; Graduate Work: University of Southern California.

Christina Hardy, *Department of Business Administration;* A.B., Ouachita College; M.A., George Peabody College for Teachers.

Paul S. Reddish, *Department of Biology;* A.B., Duke University; M.A., Duke University.

Mrs. V. H. Daniels, *Commercial Department;* A.B., Elon College, North Carolina.

John S. Westmoreland, *Department of Music;* A.B., Elon College; M.A., Columbia University; Graduate Work: Julliard School of Music.

Anne McClenny, *Department of Music;* A.B., Hollins College.

Lacy B. Adcox, *Coach, Department of Physical Education;* A.B., Davidson College; M.A., University of North Carolina.

Alonzo Lohr Hook, *Registrar, Department of Physics;* A.B., M.A., Elon College; M.S., Cornell University; Additional Graduate Work: Johns Hopkins University, University of Chicago, Duke University.

S. C. Deskins, *Department of Education and Psychology;* A.B., M.A., Elon College; M.A., Ph.D., University of North Carolina.

Lida Muse, *Department of Home Economics;* B.S., University of Tennessee; M.A., Columbia University.

Charles R. McClure, *Department of English;* B.A., Maryville College; M.A., Ohio State University; Candidate for Ph.D., Indiana University.

at ELON

Atala Chegwin, *Department of Modern Languages;* Colegio Americano para Señoritas.

Merton B. French, *Department of Religion and Greek;* A.B., Washburn College; M.A., Ph.D., Brown University.

Lila Clare Newman, *Department of Art;* Ph.B., Elon College; Graduate Work: Columbia University and Harvard University.

Fletcher Moore, *Department of Music;* A.B., Elon College; M.A., Columbia University; Julliard School of Music, Piano Student of Sascha Garodnitzki and Guy Maier.

Mrs. Paul C. Plybon, *Commercial Department;* B.S., Oklahoma College for Women.

Hans E. Hirsch, *Department of Modern Languages and History;* Hochere Reifepruefung Realgymnasium Mannhein, University of Frankfort-on-the-Main; University of Heidelberg; University of Vienna; Ph.D., University of Munich.

Mildred Clark Widber, *Department of Religion;* B.A., Bates College; Graduate Work: University of Chicago.

Charles Apel, *Business Manager;* A.B., B.S., University of North Dakota.

Mrs. L. E. Smith, Jr., *Department of Dramatics;* Irvine Studio for the Theatre; New York City.

Mrs. Vera C. Hirsch, *Department of Modern Languages;* L'Ecole Française Girard, St. Petersburg, Russia; Gedda Gymnasium, St. Petersburg, Russia; Alliance Francaise in Paris, Studies at University of Paris, University of Munich, Certificate of the German Academy, Munich.

Paul C. Plybon, *Field Secretary.*

Christine Honeck, *Department of Music;* B.S., Bowling Green State University; M.Mus., University of Michigan.

WHO'S WHO

Among Students in American Universities and Colleges

TO BE NOMINATED and accepted for inclusion in *Who's Who Among Students in American Universities and Colleges* is the culmination of all college honors and achievements. The students are chosen by faculty ballot conscientiously and impartially after their qualifications are carefully considered. The qualities which determine the selection of students for this honor are character, scholarship, leadership in extra-curricular activities, and potentiality for future usefulness to business and society.

The idea for creating one national basis of recognition for students devoid of politics, initiation fees, and dues, was conceived more than twelve years ago, and the first book was published in 1934-35 with 250 colleges listed. Today almost 6,000 students who are most likely to be successful in business and later life are selected from approximately 650 colleges and universities. From the basic idea then *Who's Who* has developed into an integral part of college and business life, serving as an incentive for students, a means of compensation for what they have already achieved, as a standard of measurement, and as a recommendation to the business world.

Students who were selected this year to have their biographies appear in the 1945-46 edition are Emerson Whatley, Edwin Daniel, Thomas Horner, Earl Danieley, Bill Clapp, Fred Register, Elizabeth Parker, Margaret Rawls, Martha McDaniel, Hilda Malone, and Betty Bob Stone. Junius Peedin and Jessie Thurecht, who were listed last year, were also included in this year's publication.

Clapp, Daniel, Danieley, Horner, Malone, McDaniel, Parker, Peedin, Rawls, Stone, Thurecht, Whatley, Register.

Student Body Officers

AFTER one year of feminine rule, a man again took over the reigns of the Student Government Association this year. In the general election last spring Emerson Whatley defeated Margaret Rawls for the top campus position by a close vote. The harmonious student body relations and the interesting Monday morning assemblies are proof of his excellent leadership. Elon students were fortunate, indeed, to have had him for their president.

Other student body officers were Fred Register, Vice President; Kermit Inman, Secretary; and Mary Coxe, Treasurer.

The Council

Joyce Smith

Lib Parker

THE COUNCIL has had a little more "business" this year than the Senate. Girls will be girls. Someone took an off-campus without signing out, the result: just the life of isolation for a week or two. And, too, you may have walked off and left your tongue wagging on and on into the night only to wake in the morning to find a notice from the Council. Oh well, it wasn't so bad.

You found that the Council knows best about such matters and this is due to its excellent leadership. This year it has seen two presidents just as has the Senate. They were Lib Parker and Joyce Smith and they have been well assisted by the other members. The result has been a most profitable year for the Council.

The Senate

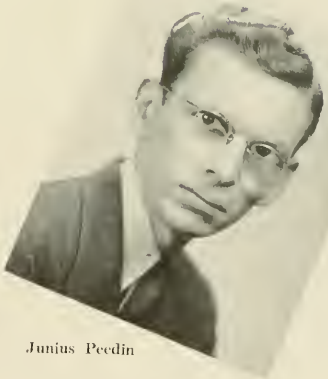

Junius Peedin

"THIS IS TO INFORM you that you are requested to appear before the Senate at "

Believe it or not, very few of these such notices have been sent out by the Senate his year. This was probably due to the fact that Elon boys are becoming more serious in their work and play and are leaving off unduly pranks which require such a summons as above.

And, too, the boys have been under the guidance of two presidents as Junius Peedin and Bill Claytor, both fully capable of their positions. Much credit is due the senate members for their excellent handling of the problems which have confronted them. Theirs is a responsible position and they have succeeded in meeting it squarely.

Other officers for the yeare were Carl Neal, Vice President; Kermit Inman, Secretary; Bill Copeland, Treasurer.

"CLASSES"

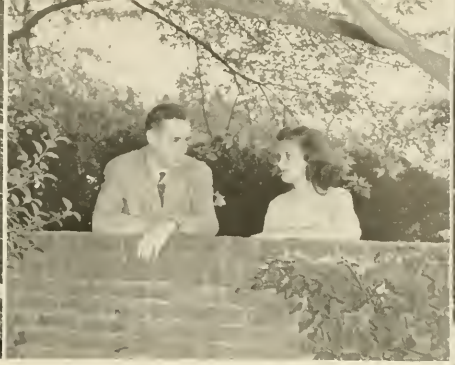

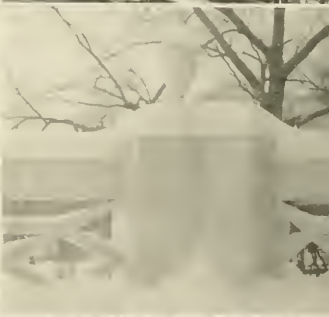

Senior Class Officers

Bill Clapp	*President*
Carl Neal	*Vice President*
Earl Danieley	*Secretary*
Hilda Malone	*Treasurer*

Senior Class

APPLE, ANNIE ELIZABETH, Elon College, N. C.; Beta Omicron Beta, Pi Gamma Mu; *Business Administration, English, and Art;* Household Arts Club 1; Commercial Club 3; Honor Roll 3; Panvio Literary Society 1, 2, 3, Vice President 3; Art Club 3, 4; Day Student Organization 1, 2, 3, 4.

BRADDY, ELIZABETH ALSTON, 1105 N. Mebane St., Burlington, N. C.; Tau Zeta Phi, Pi Gamma Mu, Delta Psi Omega; *History;* Day Student Organization 1, 2, 3, 4, Secretary 2; Education Club 3, 4, Treasurer 4; Pi Gamma Mu, Secretary-Treasurer 4; S.C.A. 1, 2, 3, 4; *Maroon and Gold* 3; Elon Players 2, 3, 4; Honor Roll 1, 2, 3, 4.

BROWER, MARY JEAN, Liberty, N. C.; Pi Gamma Mu; *Home Economics;* S.C.A. 1, 2, 3, 4; Honor Roll 1, 2, 3, 4; Panvio Literary Society 1, 2, 3, 4; Household Arts Club 1, 2, 3, 4; Education Club 3, 4; Arts Club 3, 4.

CLAPP, JOHN WILLIAM, JR., Rt. 4, Burlington, N. C.; Pi Gamma Mu; *Chemistry;* S.C.A. 3, 4; Honor Roll 1, 2, 3, 4; Day Student Organization 1, 2, 3, President 4; Dr. Johnson Literary Society 3, Vice President 4; Elon Players 4; *Maroon and Gold* 3, 4; Chemistry Laboratory Instructor 2, 3, 4; Class Vice President 3, President 4; Spanish Club 4; *Who's Who Among Students in American Universities and Colleges.*

Senior Class

DANIEL, EDWIN LEWIS, Virgilina, Va.; Pi Gamma Mu; *Business Administration and Art;* S.C.A. 1; Senior Cabinet 2, 3, 4; Art Club 3, 4; Pi Gamma Mu, Vice President 4, Accounting Laboratory Instructor 3, Dr. Johnson Literary Society 4; Honor Roll 1, 2, 3, 4; May Court Attendant 3, King 4; Class Secretary 3; Spanish Club 4; *Maroon and Gold* Staff 2; Circulation Manager 3; Head Cheer Leader 4; Commencement Marshal 3; Publications Board 4; PHIPSICLI Editor 4; *Who's Who Among Students in American Universities and Colleges.*

DANIELEY, JAMES EARL, Rt. 4, Burlington, N. C.; Delta Psi Omega; *Chemistry;* Day Student Organization 1, 2, 3; Delta Psi Omega Director 4; S.C.A. 1, 2, 3, 4; N.E.A. 3, 4; N.C.E.A. 3, 4; Education Club 3, 4, President 4; French Club, President 4; Elon Players 3, Treasurer 4; Class Secretary 4; Honor Roll 2, 3, 4; Student-Faculty Committee 4; Physics Laboratory Instructor 3, 4; Chemistry Laboratory Instructor 4; Sunday school President 4; Student Senate 3, 4; Student Assistant to the Field Secretary; Associate Editor PHIPSICLI 4; *Who's Who Among Students in American Universities and Colleges.*

FISCHEL, ELOISE THOMAS, Rt. 5, Oxford, N. C.; Pi Gamma Mu; *Piano;* Transfer Meredith College; McDowell Music Club; Choir 1, 2, 3; Librarian 4; Philaretian Literary Society 1, 2, 3; Education Club 3, 4; S.C.A. 3; Senior Cabinet 4.

GRIFFIN, ETHALINDA, Rt. 4, Reidsville, N. C.; Delta Psi Omega; *Religion;* S.C.A. 1, 2, Senior Cabinet 3, 4; Panvio Literary Society 1, Treasurer 2; Education Club 2, 3; Ministerial Association 2, 3, 4; Elon Players 3, 4; Student Council 4.

Senior Class

HALL, FORREST CHALMERS, 128 Lakeside Avenue, Burlington, N. C.; *History:* Day Student Organization 1, 2, 3, 4; Honor Roll 4; S.C.A. 4.

HALL, WILLIAM WALTER, Gibsonville, N. C.; Pi Gamma Mu; *Religion;* Transfer Moody Bible Institute; S.C.A. 2, 3, 4; Ministerial Association 2, 3, 4; Day Student Organization 2, 3, 4.

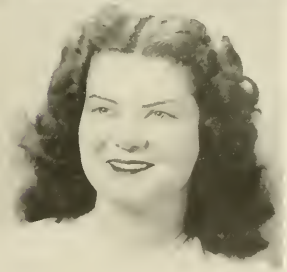

HOLLAND, ALICE ELIZABETH, 732 W. Marion St., Shelby, N. C.; Delta Upsilon Kappa; *English and Elementary Education;* Band 1, 2, 3, 4; S.C.A. 1, 2, 3, 4; Senior Cabinet 3; Commercial Club 1; Education Club 2, 3, Vice President 4; *Maroon and Gold* 2; PHIPSICLI 2, 3, 4, Assistant Editor 3; Secretary to the Dean 4; May Court Attendant 3, Maid of Honor 4.

HOOK, BREVITT, Capon Bridge, West Va.; Kappa Psi Nu; *Chemistry:* S.C.A. 1, 2, 3; Choir 1, 2, 3; Band 1, 2, 3; Intramural Sports 1, 2, 3, 4; Chemistry Laboratory Instructor 4.

Senior Class

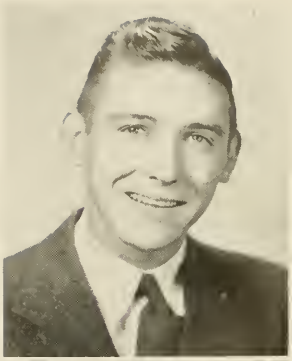

HORNER, THOMAS MARLAND, 516 Craven St., New Bern, N. C.; Pi Gamma Mu, Delta Psi Omega; *English and Religion;* Sunday school Secretary 1, Pianist 2, President 3; S.C.A. 1, Senior Cabinet 2, 3; Ministerial Association 1, Vice President 2, Treasurer 3; Student Senate 2; Elon Players 2, 3, Vice President 2; Secretary-Treasurer Delta Psi Omega 2; Dr. Johnson Literary Society 2, 3; Honor Roll 1, 2; German Club 3; French Club 3; Student Legislature Assemble 2, 3; Commencement Marshal 2; Duke University Summer School '45; Class Treasurer 3; *Maroon and Gold* 2, Editor 3; PHIPSICLI Editorial Assistant 3; Student Faculty Committee 2; Publications Board 3; *Who's Who Among Students in American Universities and Colleges.*

KING, DORIS ADELL, Burlington, N. C.; Tau Zeta Phi; Pi Gamma Mu; *Home Economics;* Household Arts Club 1, 2, 3; Education Club 2, 3; S.C.A. 1, Senior Cabinet 2, 3; Spanish Club 4; Intramural Council 4; Art Club 4.

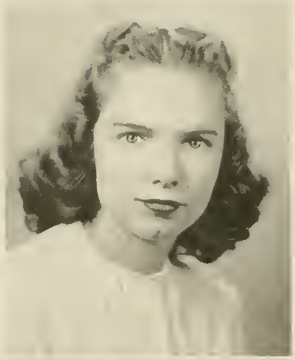

LLOYD, BETTIE SUE, Efland, N. C.; Pi Kappa Tau; *Home Economics;* Transfer W.C.U.N.C.; Household Arts Club 2, 3, 4; S.C.A. Cabinet 2, 3, 4; Panvio Literary Society 2, 3, President 3; Student Service Organization 2; Choir 2; House President 4; Student Council 4; Education Club 4; Student-Faculty Committee 4; Pan-Hellenic Council 4.

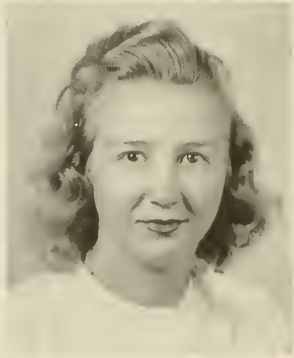

MALONE, HILDA LEE, Prospect Hill, N. C.; Pi Kappa Tau, Pi Gamma Mu; *Biology;* S.C.A. 1, 2, 3, 4; Honor Roll 1, 2, 3, 4; Household Arts Club 3; Art Club 4; Education Club 3, Secretary 4; Intramurals 1, 2, 3; Class Secretary 2, Treasurer 4; Student Council 3; Vice President 4; *Who's Who Among Students in American Universities and Colleges.*

Senior Class

McDANIEL, MARTHA ANNE, 311 Crayton St., Anderson, S. C.; Tau Zeta Phi, Pi Gamma Mu; *History;* Honor Roll 1, 2, 3, 4; Student Council 4; House President 4; Secretary Student-Faculty Committee 4; *Maroon and Gold* Associate Editor 3; Pinpsich Staff 4; Student Service Organization 4; Choir 4, 2; Education Club 2, 3, 4; Student Legislature Assembly 3; S.C.A. 1; Cabinet 2, 3, Vice President 4; Commencement Marshal 3; Electoral Committee 4; *Who's Who Among Students in American Universities and Colleges.*

NEAL, CARL RAY, Belews Creek, N. C.; *Biology and Chemistry;* S.C.A. 1, 2, Cabinet 3; Dr. Johnson Literary Society 2, 3; Sergeant-at-Arms 2, President 3; Class Vice President 3; Student Senate Vice President 3; Pre-Medical Association President 3; Spanish Club; Student-Faculty Committee 3.

PARKER, ELIZABETH HOLLAND, Sunbury, N. C.; Beta Omicron Beta, Pi Gamma Mu; *Home Economics;* S.C.A. 1, Senior Cabinet 2, 4, Vice President 3; Household Arts Club 1, 2, 3, 4; Secretary 2; Student Council 2, 3, President 4; Panvio Literary Society 1; Education Club 2, 3, 4; StudentFaculty President 4; Panvio Literary Society 1; Education Club 2, 3, 4; Student Faculty *Colleges.*

PARKER, IDA MARIE, Eure, N. C.; Pi Gamma Mu; *English and History;* Transfer Louisburg Junior College; Education Club 3, 4; *Maroon and Gold* 3, 4; S.C.A. 3, 4; Elon Players 4; Honor Roll 4, 2, 3, 4; Vice President Student Council 4.

Senior Class

PEEDIN, JUNIUS HUGH, Glendon, N. C.; Pi Gamma Mu; *History;* S.C.A. 1, 2, Senior Cabinet 3, 4; Dr. Johnson's Literary Society, Secretary-Treasurer 3, President 4; Art Club 3, 4; Education Club 3, 4; Honor Roll 2, 3, 4; *Maroon and Gold* 3; Phipsicli Staff 4; Student Senate President 3, 4; Electoral Committee 3; Student Faculty Committee 3, 4, Co-Chairman 3; Library Assistant 4; May Court Attendant 3; Commencement Marshal 3; *Who's Who Among Students in American Universities and Colleges.*

POE, EUGENE PRESTON, Rockingham, N. C.; Delta Psi Omega; *Religion;* Class President 1, 2; Dr. Johnson's Literary Society, President 1, 2, 3; S.C.A. 1, 2, 3, Secretary-Treasurer 2; Senate 2; Ministerial Association 1, 2, 3; Elon Players President 3; Student Body Treasurer 3; *Maroon and Gold* 1, Managing Editor 2; *Chanticleer* Editor, Summer School '44; Phipsicli, Business Manager 2; Student Service Organization 1; Student Legislature Assembly 3; May King 3.

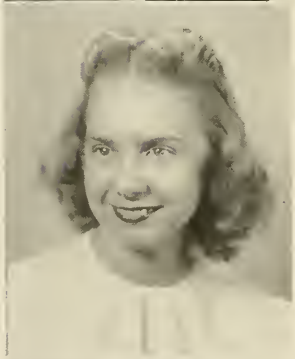

POE, FLORINE BRAXTON, Whiteville, N. C.; Pi Kappa Tau; *English;* Choir 1; Commercial Club 1; Panvio Literary Society 2; S.C.A. 1, 2, Senior Cabinet 3, 4; Education Club 3, 4; Art Club 3; Student Council 2, 3; May Court Attendant 4.

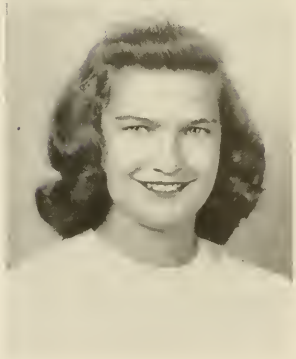

RAWLS, MARGARET ELIZABETH, 204 South Broad St., Suffolk, Va.; Delta Upsilon Kappa, Pi Gamma Mu; *Biology;* Class Vice President 1, President 3; Student Body Secretary 2; Student Council Secretary 2; Education Club 2, 3, 4, President 3; Pi Gamma Mu President 4; Cheer Leader 3; Intramural Council 1, 4; Art Club 3, 4; Honor Roll 1, 2, 3, 4; Co-Chairman Student-Faculty Committee 4; May Court Attendant 3, Queen 4; Commencement Marshal 3; *Who's Who Among American Universities and Colleges.*

Senior Class

ROSSI, JOHN ALBERT, Vineland, N. J.; *Chemistry;* Dr. Johnson's Literary Society 2, Parliamentarian 3; Student Legislature Assembly 3; Art Club 3; Honor Roll 1, 2, 3; *Maroon and Gold* 2, 3; Student Senate Vice President 3; Student-Faculty Committee. 3.

SIMPSON, MARY ELIZABETH, 207 Tarplay St., Burlington, N. C.; Tau Zeta Phi, Pi Gamma Mu; *Home Economics;* S.C.A. 1, 2, 3; Day Student Organization 1, 2, 3; Spanish Club 3; Education Club 3; Household Arts Club 1, 2, President 3.

SCOTT, ARCHIE JOEL, Northport, Michigan; *Philosophy and Religion;* S.C.A. 1, 2, 3, 4; Ministerial Association 1, 2, 3, 4, Vice President 2; Aeronautics Class 4; Dr. Johnson's Literary Society, Vice President 4; Upperclassmen Sunday school Vice President 4.

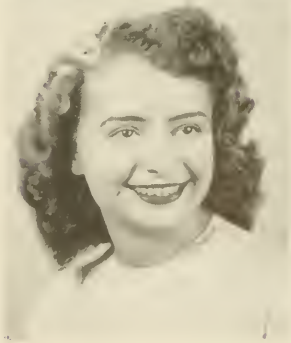

SMITH, JOYCE ADELE, Whiteville, N. C.; Pi Kappa Tau, Pi Gamma Mu; *English;* Panvio Literary Society 1, 2, Secretary 1; Student Service Organization 1; S.C.A. 1, Senior Cabinet 2, 3; Art Club 2, 3; Education Club 2, 3; Honor Roll 1, 2, 3; *Maroon and Gold*, Feature Editor 3; Student Council President 3; Student-Faculty Committee 3; May Court Attendant 3.

Senior Class

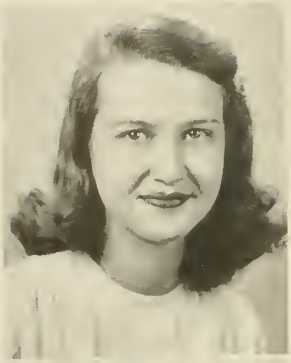

STONE, BETTY BOB, Siler City, N. C.; Tau Zeta Phi, Pi Gamma Mu; *Home Economics:* Education Club 3, 4; Household Arts Club 1, 2, 4, President 3; Class Treasurer 2; Student Council 2, 3, 4; S.C.A. 1, 2, 3, 4; Honor Roll 4; *Who's Who Among Students in American Universities and Colleges.*

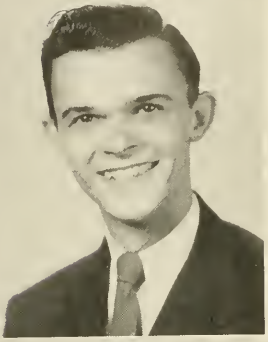

SUNBURN, JOHN HARVEY, New Britain, Conn.; Delta Psi Omega; *English and Religion;* S.C.A., Vice President 1, Senior Cabinet 2, President 3; Ministerial Association 1, Secretary-Treasurer 2, Vice President 3; Duke University Summer School '45; Student Senate 3; Student Faculty Committee 3; Electoral Committee 3; Dr. Johnson's Literary Society, Sergeant-at-Arms 3; Honor Roll 3; Elon Players 2, 3; May Court Attendant 3; Art Club 3.

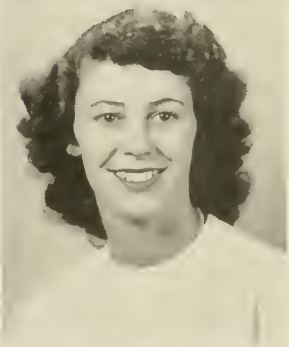

THURECHT, JESSE DALE, 1105 Hunnicutt Ave., Elizabeth City, N. C.; Delta Upsilon Kappa, Pi Gamma Mu; *Chemistry and Biology;* S.C.A. 1, 2, 3, 4; Honor Roll 1, 2, 3, 4; Commercial Club Secretary 1; Choir 1; Student Body Vice President 3; Student Faculty Committee 3; May Court Attendant 3; Pan-Hellenic Council 4; Secretary to Registrar; *Who's Who Among Students in American Universities and Colleges.*

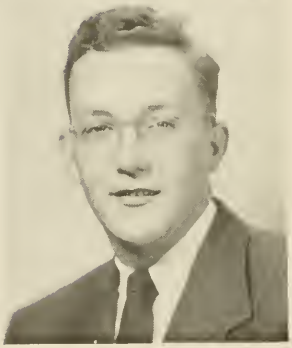

WHATLEY, RALPH EMERSON, JR., Ulah, N. C.; Pi Gamma Mu; *Chemistry and English;* Class Vice President 2; Dr. Johnson's Literary Society 1, 2, 3, Vice President 1, 3; May Court Attendant 2; *Maroon and Gold* Staff 1, 2, 3, Sports 1, 2, 3; *Chanticleer* Staff 1; Chemistry Laboratory Assistant 2, 3; Student Senate 2, 3, Secretary 2; Honor Roll 1, 2, 3; Intramural Council 2, 3, President 2; Senior Manager Athletics 3; Student Body President 3; *Who's Who Among Students in American Universities and Colleges.*

Junior Class Officers

Betsy Smith	*President*
Tessie Coffin	*Vice President*
Dale Hensley	*Secretary*
Catherine Cooper	*Treasurer*

Junior Class

Ayscue, Verna Lee, Rt. 4, Burlington, N. C.

Blackmon, Violet Evelyn, Rt. 2, Four Oaks, N. C.

Braxton, Ruby Elizabeth, Box 507, Whiteville, N. C.

Brewer, Sarah Louise, Box 162, Pittsboro, N. C.

Castura, Steve, Elon College, N. C.

Clayton, Louise, Prospect Hill, N. C.

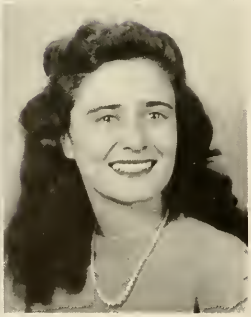

Cobb, Helen Henderson, 400 West Front St., Burlington, N. C.

Coffin, Theresa Lea, Box 433, Gibsonville, N. C.

Junior Class

Cole, Dorothy Hazel, Rt. 1, Biscoe, N. C.

Cooper, Catherine, 214 West Ruffin St., Burlington, N. C.

Coxe, Mary Baxley, Wagram, N. C.

Dean, Lois Marie, 111 Long St., Amherst, Ohio

Ezell, Ida Virginia, 7 Beuthall Apts. Phoebus, Va.

Graham, Robert Jenkins, Mebane, N. C.

Griffin, Marian Geraldine, Rt. 1, Summerfield, N. C.

Hensley, Ruby Dale, Rt. 1, Burlington, N. C.

Junior Class

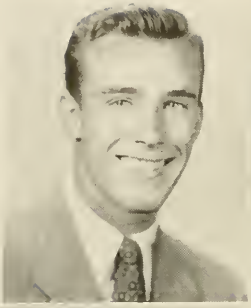

Hoffman, Thomas Ervin, Rt. 1, Burlington, N. C.

Hook, Doris Patricia, Elon College, N. C.

Jordon, Nancy Young, 508 Lee St., Gastonia, N. C.

Morgan, Lucille Irene, Rt. 1. Hampton, Va.

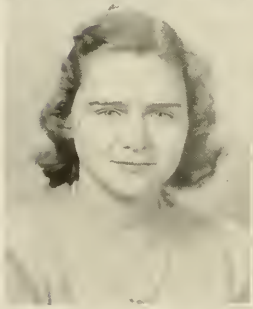

McPherson, Elinor Dare, Rt. 1, Graham, N. C.

Neese, Hilda Grey, Box 68, Elon College, N. C.

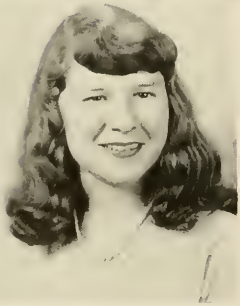

Newsom, Mary Helen, Main St., Lucama, N. C.

Norris, Verdalee, Box 331, Sanford, N. C.

Junior Class

Rakestraw, Gladys Leone, Rt. 1, Stoneville, N. C.

Register, Fred Page, Rt. 1, Sanford, N. C.

Reidt, Marjory Eleanor, 28 Wellington St., Waltham, Mass.

Rice, Margaret Winslow, Hurdle Mills, N. C.

Roberts, James R., Sanford, N. C.

Rogers, Luther Frank, Magnolia, N. C.

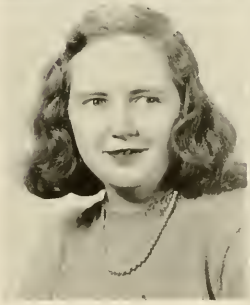

Salmons, Dorothy Jean, 129 Church St., Elkins, N. C.

Shoffner, Kathleen Smith, Box 213, Liberty, N. C.

Junior Class

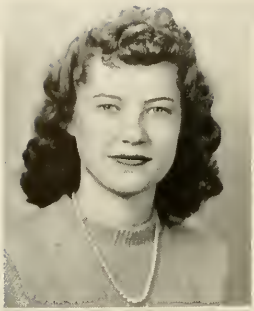

Smith, Betsy Maude, Rt. 4, Burlington, N. C.

Stout, Opal Mae, 609 Walker Ave., Greensboro, N. C.

Strader, Annie Ruth, Box 232, Carthage, N. C.

Taylor, Danny Wayne, Efland, N. C.

Waugh, Agnes Lorraine, Box 127, Elon College, N. C.

Welch, Malchus Victor, Rt. 2, Elon College, N. C.

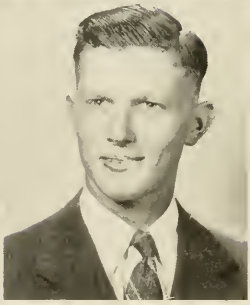

Westmoreland, James Phillip, Box 37, Gibsonville, N. C.

Sophomore Class Officers

Betty Benton	*President*
Jane McCauley	*Vice President*
Faye Rickard	*Secretary*
Ermine Davis	*Treasurer*

Sophomore Class

Allen, Jr., George Lemuel
Box 183, Roxboro, N. C.

Argenbright, Elinor Jean
103 Enola Drive, Enola, Penn.

Ayscue, Perry Lee
Rt. 1, Henderson, N. C.

Barham, Jenny Lee
Burlington, N. C.

Benton, Elizabeth Curtis
292t Somme Ave., Norfolk, Va.

Braxton, Archie Ira
Box 427, Elon College, N. C.

Brewer, Cora Alice
Rt. t, Peachland, N. C.

Brown, Elsie Amaryllis
Rt. 1, Brown Summit, N. C.

Burch, Jack Melvin
Rt. 1, Burlington, N. C.

Burkhead, Dell
Box 66, Candor, N. C.

Carter, Erna Nell
63 Montgomery St., Reidsville, N. C.

Chandler, Florine Margaret
Rt. 5, Burlington, N. C.

Chase, Marion Butler
Rt. t, Fremont, N. C.

Clarke, Ruth Evelyn
Gibsonville, N. C.

Cobb, Vivian Irene
Rt. 1, Burlington, N. C.

Cole, Maxine Stewart
Jackson Springs, N. C.

Cochrane, Pattie Elizabeth
Ether, N. C.

Copeland, William Carlton.
Sunbury, N. C.

Sophomore Class

Crutchfield, Willie Smith
Rt. 1, Graham, N. C.

Davis, Ermine Ruth
Rt. 5, Durham, N. C.

Earp, Jo Maurice
338 Concord Road, Albemarle, N. C.

Eaves, Sydney Paige
Rt. 1, Henderson, N. C.

Everitt, Ruth Elizabeth
535 Second Ave., Suffolk, Va.

Frazier, Janice Lee
Rt. 1, Shenandoah, Va.

Freeman, Jack Miller
Rt. 1, Bostic, N. C.

Gilliam, Emery Keith
Rt. 1, Elon College, N. C.

Glosson, Doris Emelar
823 South Park Ave., Burlington, N. C.

Graham, Irma Ruth
Rt. 1, Cameron, N. C.

Griffin, Arie Anne
Rt. 1, Summerfield, N. C.

Grinstead, Ronald Bryan
Blanche, N. C.

Gunter, Helen Wrenn
Box 32, Trinity, N. C.

Harrell, Daniel B., Jr.
Mount Olive, N. C.

Hinton, Leon Carrington
606 Kivet St., Burlington, N. C.

Hudson, Marguerite
Saxapahaw, N. C.

Hurdle, Allen Lafayette
420 Apple St., Burlington, N. C.

Inman, Paul Kermit
Freeland, N. C.

Sophomore Class

Johnson, Susie Elizabeth
Rt. 1, Suffolk, Va.

Lewis, Mary Jane
Rt. 2, Graham, N. C.

Little, William Duncan
Rt. 2, St. Pauls, N. C.

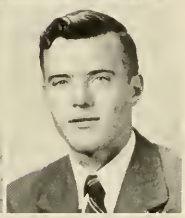

Long, Ralph Clinton
Prospect Hill, N. C.

Maness, Sara Martha
Raeford, N. C.

Martin, Tommie
Elon College, N. C.

Mintz, Lois Catherine
103 South Third St., Wilmington, N. C.

Morgan, Ella Mae
Rt. 1, Hampton, Va.

McCauley, Jane Utley
Waverly, Va.

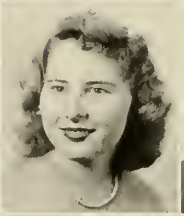

McClenny, David F.
Rt. 4, Box 111, Mt. Olive, N. C.

Mulford, Sara
505 Church St., Burlington, N. C.

Neighbors, Carl Ralph
210 Hawkins St., Burlington, N. C.

Newton, Margaret Louise
Rt. 3, Luray, Va.

Parks, Ellen Eugenia
Ramseur, N. C.

Porter, Virginia Celeste
Tabor City, N. C.

Rader, Beverly Ann
Box 127, Burlington, N. C.

Reitzel, Lynn
303 Everett St., Burlington, N. C.

Rickard, Faye
616 Morehead St., Burlington, N. C.

Sophomore Class

Rosser, Eunice
Rt. 1, Broadway, N. C.

Rumley, Helen Morris
Elon College, N. C.

St. Clair, Francis Elizabeth
Box 325, Eggleston, Va.

Scott, Helen Arnold
High St., Lawrenceville, Va.

Sheffield, Dorothy
Durham, N. C.

Stanford, Carrie Elizabeth
Rt. 2, Graham, N. C.

Terrill, Jean
306 Durham St., Burlington, N. C.

Truitt, Frances Creef
309 Elam Ave., Greensboro, N. C.

Truitt, Lucy
Burlington, N. C.

Walker, Vivian Allene
Rt. 1, Asheboro, N. C.

Ward, Grace Evelyn
Rt. 1, Staley, N. C.

Whitlock, Jane
Box 233, Carthage, N. C.

Wilson, Kathryn Charlotte
Rt. 4, Burlington, N. C.

Wrenn, Patsy Ruth
Rt. 2, Durham, N. C.

Yarborough, Martha
3200 Monroe Rd., Charlotte, N. C.

Yarborough, Mary
3200 Monroe Rd., Charlotte, N. C.

Yarborough, Sara Louise
Yanceyville, N. C.

Young, Alma Kathleen
Vernon, Alabama

Freshman Class Officers

Don Kernodle	*President*
Orville Robinson	*Vice President*
Jean West	*Secretary*
Thomas Burton	*Treasurer*

Freshman Class

Abbott, Margaret Evelyn, 717 Easton St., Henderson
Anderson, Gloria Davis, 1909 2d St., Hampton, Va.
Anderson, William H., Rt. 6, Box 284, Greensboro
Ashley, Iola Ann, Ashley Heights, Fairmont
Atkins, Mary Marshall, Rt. 2, Burlington

Bailess, Oliver T., 428 Elmire St., Burlington
Bateman, Doris June, Rt. 1, Ridgeway, Va.
Beekom, Mary Ruth, Rt. 4, Burlington
Bishop, Bertha Blanche, Norlina
Black, Betty Ann, Rt. 4, Burlington

Blake, Betty Lorraine, Rt. 1, Stedman
Blake, Mayreece, Rt. 1, Stedman
Bouldin, Ila Jean, Rt. 2, Elon College
Boyce, Floyd Thomas, Rt. 1, Jackson
Bradley, David Vernon, 201 W. Holt St., Burlington

Bradshaw, Brownie Ercell, Willard
Bradshaw, Mills Edwin, Willard
Braxton, Rosalie, 618 S. Mebane St., Burlington
Bray, Dorothy Elizabeth, Rt. 3, Elizabeth City
Bray, Oabe, Virgilina, Va.

Brinkley, Dorothy Jane, Rt. 1, Suffolk, Va.
Brown, Paul Daniel, Siler City
Browning, Mary Elizabeth, 328 N. Maple St., Graham
Bulla, Dora Alice, 429 North St., Graham
Bullabough, Edgar David, 1121 Magnolia St., G'boro

Burke, Edna Faye, 1605 Upland Drive, Greensboro
Burlingame, Alfred W., Box 471, Cambridge, N. Y.
Burton, Thomas Lindsey, 337 Main St., Reidsville
Burton, William, 809 Magnolia Court, High Point
Butler, Graydon Foushee, 427 Glenridge Rd., Stratford

Byrd, Anne Harvey, 1231 21st St., Newport News, Va.
Cates, Albert Roney, 203 Beaunant Ave, Burlington
Chase, Janice Lorraine, Rt. 1, Fremont
Cheek, Pauline, 621 Washington St., Graham
Chegwin, Esilda, Barranqilla, Columbia, S. America

Chegwin, Guillermo Rafael, Barranquilla, Columbia, S. A.
Cipriani, Charlotte, 12 Williams St., Phoebus, Va.
Clapp, George Jordan, Rt. 1, Burlington
Clapp, Gertrude Coble, Rt. 6, Greensboro
Clark, Charlotte Adams, Pisgah, Ala.

Clayton, Wilma Alcine, Prospect Hill
Cobb, John William, Rt. 3, Liberty
Cobb, Margaret Lou Jean, Minneola St., Gibsonville
Cole, Edward Wayne, Box 210, Haw River
Coley, Richard Opie, 308 Highland Ave., Burlington

Coley, Susie Ann, 308 Highland Ave., Burlington
Comer, Peggy Blue, Rt. 1, Cameron
Covington, Ruth, West Main St., Jonesboro
Cox, Elsie Lee, Rt. 1, Sanford
Cummings, Kathleen Willie, Sanford

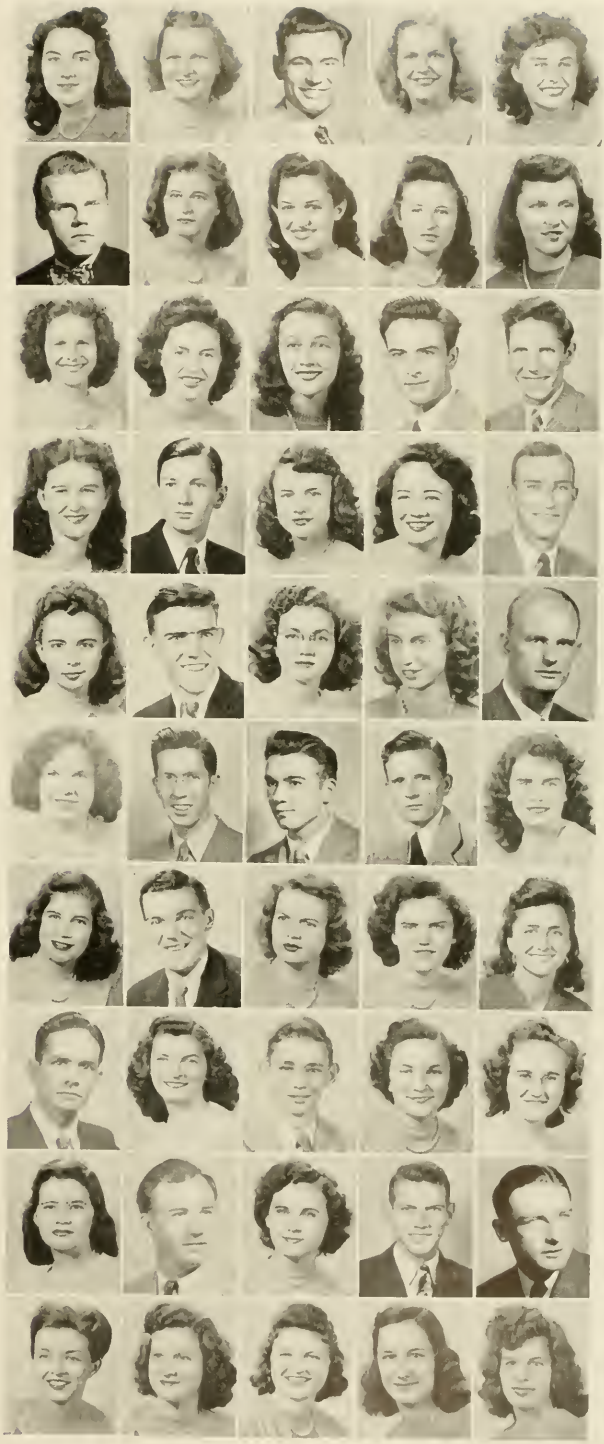

Freshman Class

Danieley, Henry Howard, Rt. 4, Burlington
Davis, Evangeline Addie, Rt. 2, Siler City
Davis, Bettie Carra, Rt. 1, Box 64, Whaleyville, Va.
Davis, Nellie Felton, Rt. 1, Whaleyville, Va.
Dickens, Sara Elizabeth, Franklinville

Doughtie, Jessie Ree, Eure
Dowd, Dorothy Bess, Glendon
Dyer, Robert William, 411 Walnut St., Reidsville
Edwards, Norma Jean, Gibsonville
Ellis, Robert L., 1206 Taylor St., Durham

Engleburt, Betty Paige, 18 Virgina Ave, Phoebus, Va.
Euliss, Foy Vey, Rt. 1, Burlington
Euliss, Samuel Homer, Rt. 3, Liberty
Euliss, Wade Columbus, Rt. 1, Burlington
Faulconer, June Heritage, 606 Webb Ave., Burlington

Ferree, Mary Louise, Rt. 2, Randleman
Floyd, Annie Ruth, Walnut Cove
Foster, Ann Womack, Yanceyville
Foster, Jack Lonzie, Altamahaw
Frazier, Mary Joann, Rt. 1, Shenandoah, Va.

Fuller, Raven Lenelle, Rt. 1, Henderson
Futrell, Rackel Ann, Box 202, Rich Square
Gabriel, Billy Ray, Mt. Mourne
Garrett, Mary Louise, 5321 Brookwood Rt., Baltimore 25, Md.
Gilliam, William Clyde, Rt. 2, Elon College

Glassock, Keister Murlin, Virgilina, Va.
Gravitt, Annie Frances, Rt. 2, Burlington
Green, Hattie Angelica, Lewisville
Gresham, Edna Earle, Beulahville
Hammer, Virginia Dayle, Elizabethtown

Hancock, William Joe, 3d St., Gibsonville
Hayes, Ruby, Aurora
Hewitt, Floyd Lee, Elon College
Hill, John Rankin, Box 401, Elon College
Holt, Jack Neal, 302 Monroe St., Leaksville

House, Edna Vernease, Box 955, Sanford
Hudgins, Carl, 608 Durham St., Burlington
Hudgins, Helen Lucille, Rt. 1, Gibsonville
Hudson, Howard, Rt. 3, Liberty
Huey, Mary Joyce, Rt. 4, Burlington

Huffman, Don Tyson, 119 Carolina Ave., Burlington
Hurdle June Mitchell, Rt. 3, Burlington
Jackson, Fred Cobb, Sunbury
Jernigan, Maude Elizabeth, Rt. 1, Godwin
Johnson, Jack, Rt. 3, Siler City

Johnson, Mildred Geraldine, 130 Graham St., Wilmington
Johnson, Richard Samuel, Rt. 1, Graham
Jones, Audrey Louise, Sunbury
Jones, Helen Wilson, Rt. 1, Yanceyville
Jordon, Mary Lou, Cedar Grove

Freshman Class

Kernodle, Donald Reid, Rt. 1, Elon College
Kernodle, Margaret Jean, Box 273, Elon College
Kirby, Cyrus Benjamin, Reams Ave., Roxboro
Kirby, Joseph Benjamin, Chub Lake St., Roxboro
Kivett, William Everett, Ramseur

Lee, Annie Ruth, Rt. 1, Burlington
Long, Vincent Claude, 307 Tarpley St., Burlington
Long, Ruby Kathryn, Cedar Grove
Love, Billy Goody, 611 S. Broad St., Burlington
Lynch, Alma Estelle, Box 231, Elon College

Lynch, Edgar Pershing, Box 342, Mebane
Madren, James, Rt. 1, Linville, Va.
Marks, Frances Louise, 302 Ruffin St., Burlington
May, Sally Louise, Alamance
Mercer, Margaret Magatha, Rt. 1, Beulaville

Milam, Calvin Coolidge, Roxboro
Miller, Mary Clegg, 922 Amherst St., Winchester, Va.
Mims, Fannie Belle, Rt. 1, Broadway
Moffitt, Fleta May, 218 E. Bragg St., Greensboro
Monsour, Carolyn, Roseboro

Moore, Lawrence, Roxboro
Moore, Marjorie Norfleet, Rt. 3, Suffolk, Va.
Moore, Richard Joseph, 419 Hall Ave., Burlington
Moore, Robert Samuel, 419 Hall Ave., Burlington
Moore, Wayne Thompson, 115 Anthony St., Burlington

Mulford, Edward M., 103 Glenn Ave., Port Chester, N. Y.
McCauley, Larry Bauman, Waverly, Va.
McCullock, Walter William, 1203 Webb Ave., Burlington
McKenzie, Owen Ray, Box 213, Gibsonville
McKinney, Miriam Ina, Chesnee, S. C.

McKinney, Percy David, Rt. 1, Gibsonville
Neese, Max Edmond, Box 68, Elon College
Nicks, Marie Algene, Rt. 3, Burlington
Pace, Ella Elaine, 410 Hall Ave., Burlington
Patillo, Martha Elizabeth, 506 N. Main St., Burlington

Patty, Augusta Reid, 619 Fix St., Burlington
Paul, Elinor Mack, Aurora
Pearce, Allen David, 611 Parkview Dr., Burlington
Pickard, Nancy Lee, Rt. 1, Graham
Price, Paul Dixon, Rt. 2, Stokesdale

Rascoe, Nellie Lou, Rt. 2, Burlington
Rascoe, Treva Raper, 117 Reid St., Reidsville
Rebick, Virginia Wade, Rt. 2, Franklin, Va.
Rimmer, Janice Breeze, Box 288, Roxboro
Robinson, Orville Aunoldy, Rt. 2, Wilmington

Schiffelbian, Alex S., Jr., 301 3d St., Gibsonville
Scott, Floyd E., 301 3d St., Gibsonville
Scott, Gladys Virginia, 410 Marshall St., Graham
Shackelford, Dorothy Ann, 117 Virginia Ave., Phoebus, Va.
Sharpe, Edith Ella, 207 Ireland St., Burlington

Freshman Class

Sharpe, Thomas Boyd, Rt. 1, Burlington
Shoffner, John Dewey, Box 1007, Burlington
Siler, James Harold, Rt. 2, Ramseur
Smith, Earlene Rose, Box 457, Elon College
Smith, Mary Ann, Rt. 1, Henderson

Smith, Mary Hope, Rt. 1, Mt. Airy
Smith, Ora Elizabeth, Rt. 1, Durham
Somers, Betty Ruth, Rt. 1, Elon College
Somers, Mable, Rt. 1, Burlington
Somers, Martha Lou, Rt. 2, Elon College

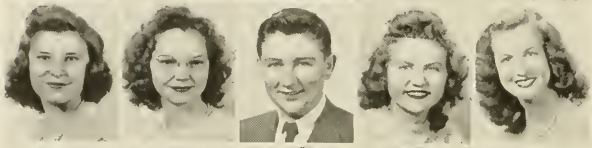

Spivey, Ellen Rebecca, Sunbury
Spivey, Vera Mae, Rt. 1, Sanford
Stafford, Willie Ransome, 103 Oklahoma Ave., Burlington
Stallings, Tempie Allene, 1230 Beale St., Rocky Mount
Tatum, Willie Mae, 306 Fisher St., Burlington

Tedder, William Charles, Box 431, Fairmont
Thomas, Margaret Elizabeth, Jackson Springs
Thompson, Carolyn Jean, 104 S. Franklin St., Whiteville
Thompson, William Leonard, Bunn
Tuck, Edna Gertrude, Box 557, Roxboro

Tucker, Genell, Rt. 3, Wadesboro
Tyler, Owen Warren, Rt. 2, Gates
Tysor, Dorene Warren, Rt. 6, Burlington
Valderrama, Alfonso Hector, Lima, Peru, S. America
Wade, Dorie Mae, Rt. 3, Lillington

Wagner, Edna Marie, 309 Church St., Burlington
Walker, Jack Shealy, 204 Peele St., Burlington
Walton, Harold Lee, 1403 Church St., Burlington
Ward, Henry Williams, Rowland
Warren, Jane Martha, Prospect Hill

Watkins, Ernest Culpepper, Ramseur
Watts, Mary Joe, Rt. 2, Peachland
Weisner, Ruth Cynthia, Rt. 1, Box 281, Durham
Welch, William Everett, Jr., Rt. 2, Elon College
West, Thomas, R.F.D., Elon College

West, Jean, Box 481, Rt. 1, Hampton, Va.
Westmoreland, Joe Henry, Box 37, Gibsonville
Wheless, Charity Edith, Rt. 1, Louisburg
Wheless, Ruth Ann, Rt. 1, Louisburg
White, Edward Felix, Rt. 1, Haw River

Whittemore, Jeanne Florence, 232 N. Main St., Graham
Wicker, Thomas Gunter, 403 Oakwood Ave., Sanford
Wilkins, James Edward, Rt. 2, Elon College
Wilkinson, James Kelly, 416 W. Court St., Marion
Williams, William Leaford, Jr., Bridgeton

Williamson, Vera Hulda, Box 290, Biscoe
Willis, Ruby, Grantsboro
Wilson, Betsy Elizabeth, Spring St., Leaksville
Wood, E. V., Jr., Rt. 2, Stokesdale
York, Richard Douglas, Ramseur

"Activities"

In Print and Pictures

Pan-Hellenic Council

Delta Upsilon Kappa

Tau Zeta Phi

Beta Omicron Beta

Pi Kappa Tau

Phipsieli

Maroon and Gold

Senior S.C.A.

Freshman S.C.A.

Delta Psi Omega

Pi Gamma Mu

Dr. Johnson Literary Society

Panvio Literary Society

Pre-Medical Association

Ministerial Association

Choir

Elon Players

Household Arts Club

Art Club

Commercial Club

Day Student Organization

Veterans' Club

Aeronautics

Education Club

Le Cercle Français

El Club Español

Die Deutsche Runde

May Day

Athletics

Intramural Council

FRATERNITIES

IN THE SPRING of 1943 as the Selective Service pressed harder the fraternity membership at Elon weakened and the four brotherhoods decided to disband until that time when the men students were again plentiful enough on campus to support the four groups. For three years the spirit of the fraternities and the contribution that they made to campus life has been greatly missed, but there are now returned veterans on campus representing each of the four Greek-letter clubs—Sigma Phi Beta, Kappa Psi Nu, Iota Tau Kappa, and Alpha Pi Delta—and everyone is looking forward to the reorganization of the local chapters soon.

Pan-Hellenic Council

The Pan-Hellenic Council is the mediating body among Fraternities and Sororities, and is composed of one member from each group.

Due to the absence of Fraternities on the campus this year the council was composed only of girls.

Representatives were Margaret Rawls, *Delta Upsilon Kappa;* Marjorie Reidt, *Tau Zeta Phi;* Betty Sue Lloyd, *Pi Kappa Tau;* Louise Clayton, *Beta Omicron Beta.*

Sponsor, Mrs. Elizabeth R. Smith

Delta

Seniors

Elizabeth Holland, Margaret Rawls, Jessie Thurecht

Juniors

Nancy Jordan, Helen Newsome, Verdalee Norris, Helen Morris Rumley

Sophomores

Elizabeth Benton, Ruth Everett, Sarah Maness, Kathleen Young

Freshman

Ann Byrd, Rachel Futrell, Dorothy Shackelford

ΔΥΚ

Upsilon Kappa

Organized 1918

First row:

Holland
Rawls
Thurecht
Newsome
Norris

Second row:

Rumley
Benton
Everett
Young

Not pictured:

Jordan
Maness
Byrd
Futrell
Shackelford

Sponsor, Mrs. Wade Marlette

Tau

Seniors

Elizabeth Braddy, Doris King, Martha Ann McDaniel, Mary Elizabeth Simpson, Betty Bob Stone

Juniors

Helen Cobb, Catherine Cooper, Mary Coxe, Patricia Hook, Hilda Neese, Lucille Morgan, Anne Rader, Marjory Reidt

Sophomores

Ella Mae Morgan, Sara Yarborough

Freshman

Helen Hudgins, Fleta Mae Moffitt, Elaine Pace, Jane Warren, Mary Jo Watts, Jean West

ΤΖΦ

Zeta Phi

Organized 1920

First row:

Braddy
King
McDaniel
Simpson
Stone

Second row:

Cobb
Cooper
Coxe
Hook
Neese

Third row:

Morgan
Rader
Reidt
Morgan
Yarborough

Not pictured:

Hudgins
Moffitt
Pace
Warren
Watts
West

Sponsor, Mrs. Violet Daniel

Beta

Seniors

Elizabeth Apple, Eleanor Barnwell, Ruth McPherson, Frances Gunter, Elizabeth Parker

Juniors

Louise Clayton, Hazel Cole, Virginia Ezell, Kathleen Shoffner

Sophomores

Vivian Coble, Patty Cochrane, Maxine Cole, Paige Eaves, Elizabeth Johnson, Faye Rickard, Helen Scott, Louise Truitt, Vivian Walker

Freshman

Marjorie Moore, Eleanor Mack Paul

BOB

Omicron Beta

Organized 1920

First row:

Apple
Parker
Clayton
Cole
Ezell

Second row:

Shoffner
Coble
Cochrane
Cole
Eaves

Third row:

Johnson
Rickard
Scott
Truitt
Walker

Not pictured:

Barnwell
Gunter
McPherson
Shepherd
Moore
Paul

Sponsor, Mrs. Paul Plybon

Pi

Seniors

Dorothy Foltz, Bettie Sue Lloyd, Hilda Malone, Florine Braxton Poe, Joyce Smith

Juniors

Ruby Braxton, Tessie Coffin, Lois Dean, Dale Hensley, Eleanor Dare McPherson, Betsy Smith

Sophomores

Mocile Day, Ruth Clark, Ermine Davis, Janice Frazier, Lois Mintz, Carrie Stanford, Patsy Wrenn

Freshman

Jo Frazier

ΠΚΤ

Kappa Tau

Organized 1924

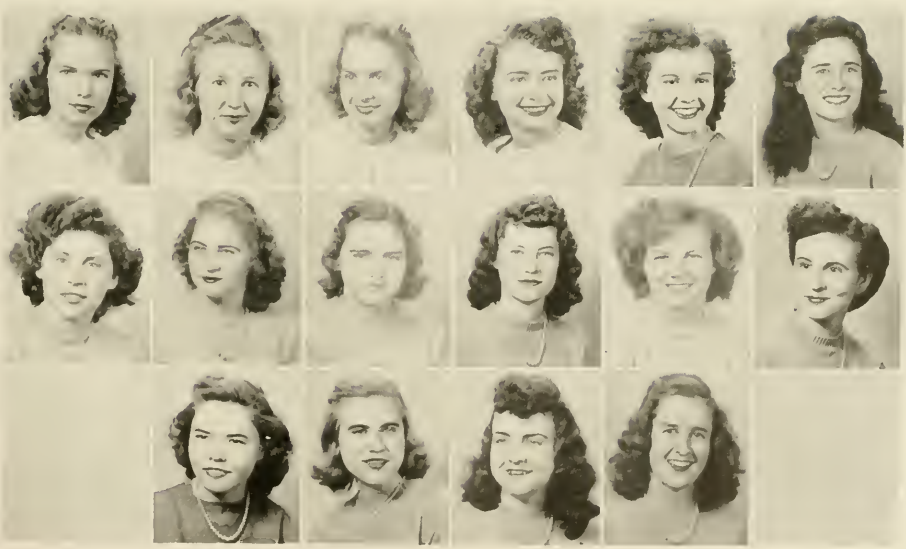

First row:

Lloyd
Malone
Poe
Smith
Braxton
Coffin

Second row:

Dean
Hensley
McPherson
Smith
Burkhead
Clark

Third row:

Davis
Frazier
Stanford
Wrenn

Not pictured:

Foltz
Day
Mintz
Frazier

The Phipsicli

THIS IS *your* YEARBOOK. Between these covers lies an illustrated facsimile of *your* Elon. It has been our intention to reproduce in print and picture as closely as possible, those activities that you do not wish to forget.

The twenty-seventh of May ends a school year which has seen many changes. We are speedily returning to peace-time traditions in every phase of college life. Let us continue to progress as we have done in the past, and thus look forward to an even greater Elon.

We, the staff and Dr. Hirsch, our adviser, sincerely wish to express our thanks for the coöperation of the students, the administration, Pearsall studios, the Charlotte Engraving Company, and the Edwards & Broughton Company in Raleigh, in the publication of this annual the PHIPSICLI of 1946.

Editor-in-Chief — EDWIN DANIEL
Business Manager — MARY COXE
Associate Editor — EARL DANIELEY
Editorial Assistant — THOMAS HORNER
Copy Editors
MARJORIE REIDT, KATHLEEN YOUNG, JUNIUS PEEDIN
Typists — VERDALEE NORRIS, JEAN WEST
Faculty Adviser — DR. HANS E. HIRSCH

# of Nineteen Forty-six

PHIPSICLI is the college annual, edited by members of the Senior Class. The name commemorates the three erstwhile "literary societies" of the colleges—the Philologian, Psiphelian, and Clio. First published in 1913, this annual now ranks high in the college field.

Maroon and Gold

THOMAS HORNER, *Editor*
VERDALEE NORRIS, *Co-editor*

MARY COXE, *Business Manager*
PROFESSOR CHARLES MCCLURE, *Faculty Adviser*

ELECTED to fill the Editor's chair of the *Maroon and Gold* this year was Thomas Horner, who selected the following assistants to serve on the Editorial Board: Verdalee Norris, Co-editor; Betty Benton, Managing Editor; Catherine Cooper, Associate Editor; Emerson Whatley, Sports Editor; and Joyce Smith, Feature Editor. Mary Coxe and Virginia Ezell were chosen to take responsibility as Business Manager and Circulation Manager, respectively. Several changes were made in staff appointments during the year, in order to give more students training in journalistic work.

With the aid of Mr. Charles Brown, linotype operator, and Professor C. R. McClure, faculty adviser, the *Maroon and Gold* is published in its entirety on campus by the students. The office and press room are in the southwest corner of the Duke Science Building.

THE BI-WEEKLY publication, *Maroon and Gold,* serves as a medium for literary endeavor, as well as the official student newspaper. Those students who are preparing to work in the field of Journalism and those who are interested in writing as an extra-curricular activity receive valuable training through their experience on the *Maroon and Gold* staff. The paper is unsurpassed by the publications of other colleges for complete coverage of campus events.

Senior S. C. A.

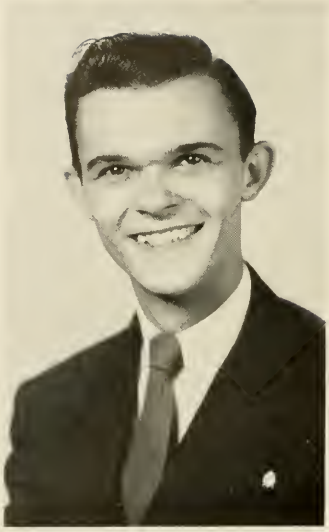

JACK SUNBURN
President

THE SENIOR CABINET of the Student Christian Association is responsible for student religious activities on campus. The work of the Association is carried out by the various committees. Some of the functions of these comittees include Sunday evening vespers. Morning Watch, chapel programs, student body socials, and world student service campaigns. The Cabinet also furnishes church ushers and Freshman advisers.

Business sessions of the Senior group are held weekly, and meetings of the entire S.C.A. are held monthly, at which time outstanding speakers are heard and Christian fellowship enjoyed. Officers for the year are Jack Sunburn, President; Martha McDaniel, Vice President; and Anne Griffin, Secretary-Treasurer. Professor A. L. Hook is faculty adviser to the Association.

The sponsorship of the Freshman organization is also one of the projects of the Senior Cabinet.

First row: Daniel, Fischel, Griffin, Horner, Lloyd. *Second row:* McDaniel, Neal, Parker, Peedin, Smith. *Third row:* Braxton, Cole, Cooper, Coxe, Ezell. *Fourth row:* Graham, Griffin, Morgan, Register, Rice. *Fifth row:* Smith, Taylor, Cole, Earp, Griffin, *Sixth row:* Inman, Little, McCauley, Morgan, Parks. *Seventh row:* Porter, Shepherd, Walker, Ward, Young.

Freshman S. C. A.

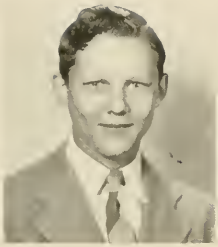

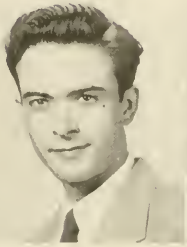
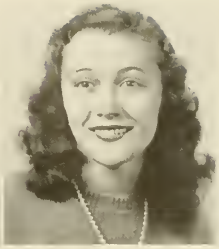

Freshman S.C.A. Officers

McCauley	Moore	Boyce	Bouldin
President	*Vice President*	*Secretary*	*Treasurer*

Members

Abbott, Margaret Evelyn
Ashley, Iola Ann
Aysceue, Helen Gray
Bishop, Bertha Blanch
Black, Betty Ann
Blake, Betty Lorraine
Blake, Mayreece
Bouldin, Ila Jean
Boyce, Floyd
Bradshaw, Brownie Ercell
Bray, Dorothy Elizabeth
Bray, Oabe
Brinkley, Dorothy Jane
Brown, Paul
Burke, Edna Fay
Butler, Graydon Foushee
Byrd, Anne Harvey
Cates, Albert Roney
Chase, Janice Loraine
Cipriani, Charlotte
Clapp, George Jordan
Clark, Charlotte Adams
Clayton, Wilma Aleine
Cobb, Helen Henderson
Comer, Peggy Blue
Covington, Ruth Wilson
Cox, Elsie Lee
Cummings, Willie Kathleen
Daughtie, Jessie Rae
Davis, Addie Evangeline
Davis, Bettie Carra
Davis, Nellie Felton
Dickens, Sarah Elizabeth
Dowd, Dorothy Bess
Dyer, Frank Elwood
Engleburt, Betty Paige
Euliss, Foy Vey
Faulconer, June Heritage
Floyd, Annie Ruth
Foster, Ann Womack
Frazier, Mary Joann
Fuller, Raven Linelle
Futrell, Rachel Ann
Gilliam, William Clyde, Jr.
Gravitt, Annie Frances
Green, Hattie Angelice
Hammer, Virginia Dayle
Hayes, Ruby
House, Edna Vernease
Hudgins, Helen
Hudson, Howard Alfonso
Hurdle, June Mitchell
Isley, Rosa Eudona
Jackson, Fred Cobb
Jackson, Marian Lucile
Jernigan, Maude Elizabeth
Johnson, Mildred Geraldine
Jones, Audrey Louise
Jones, Helen Wilson
Jordan, Mary Lou
Kernodle, Donald Reid
King, Wayne
Kirby, Cyrus Benjamin
Kirby, Joseph Benjamin
Kivett, Everette
Long, Ruby Kathryn
Love, Billy Goody
Lynch, Alma Estelle
Madren, James Woodrow
May, Sally Louise
Milam, Calvin C.
Miller, Mary Clegg
Mims, Fannie Belle
Minnis, Doris Lee
Moffitt, Fleta May
Moore, Marjorie Norfleet
McCauley, Larry
McKinney, Miriam Ina
McKinney, Percy David
Neese, Max Edmond
Norman, Mary Sue
Patty, Augusta Reid
Paul, Elinor Mack
Pearce, Allen David
Pickard, Nancy Lee
Price, Paul Dixon
Rascoe, Treva Raper
Rebick, Virginia Wade
Ray, Clarence McCollouch
Robinson, Orville Aunoldy
Saunders, Kathryn Bunn
Shackelford, Dorothy Ann
Sharpe, Edith Ella
Sharpe, Thomas Boyd
Shoffner, Miriam Elene
Siler, James Harold
Smith, Mary Ann
Smith, Mary Hope
Smith, Ora Elizabeth
Somers, Mable
Somers, Martha Lou
Spivey, Ellen Rebecca
Stafford, Willie Ransome, Jr.
Stallings, Temple Allene
Tedder, William Charles
Thomas, Harry Lee
Thomas, Margaret Elizabeth
Tuck, Edna Gertrude
Tucker, Genell
Tysor, Dorene
Wade, Doris Mae
Wagner, Edna Marie
Ward, Henry Williams
Warren, Martha Jane
Watkins, Ernest C.
Watts, Mary Jo
West, Jean Haywood
Wheless, Charity Edith
Wicker, Thomas Gunter
Wilkins, James Edward, Jr.
Wilkinson, James Kelly
Williams, William Leaford, Jr.
Williamson, Vera Hulda
Willis, Ruby Inez
Wilson, Betsy Elizabeth
York, Richard Douglas

Delta Psi Omega

National Honorary Dramatic Fraternity

Elon Chapter

Charter Granted 1935

Officers

James Earl Danieley, *Director*
Alma Kathleen Young, *Sub-director*
Beverly Ann Rader, *Secretary-Treasurer*
Elizabeth R. Smith, *Faculty Director*

Members

ELIZABETH ALSTON BRADDY
JOHN WILLIAM CLAPP
ETHALINDA GRIFFIN
THOMAS MARLAND HORNER
EUGENE PRESTON POE
JOHN HARVEY SUNBURN
MARY BAXLEY COXE
ROBERT JENKINS GRAHAM
RUBY DALE HENSLEY
ALLEN LAFAYETTE HURDLE
VERDALEE GREY NORRIS
ANNE RUTH STRADER
MARGARETTE WEBSTER
GEORGE LEMUEL ALLEN
ELIZABETH CURTIS BENTON
RUTH ERMINE DAVIS
HELEN WRENN GUNTER
SUSIE ELIZABETH JOHNSON
JANE UTLEY McCAULEY
CARL RALPH NEIGHBORS
ALFRED W. BURLINGAME
MARJORIE NORFLEET MOORE

Pi Gamma Mu

National Social Science Honor Society

Organized 1924

North Carolina Alpha Chapter

Officers

Margaret Elizabeth Rawls, *President*
Elizabeth Alston Braddy, *Secretary-Treasurer*
Edwin Lewis Daniel, *Vice President*
Dr. Hans E. Hirsch, *Faculty Adviser*

Members

ANNIE ELIZABETH APPLE
MARY JEAN BROWER
JOHN WILLIAM CLAPP
ELOISE THOMAS FISCHEL
THOMAS MARLAND HORNER
DORIS ADELE KING
HILDA LEE MALONE
MARTHA ANNE McDANIEL
ELIZABETH HOLLAND PARKER
IDA MARIE PARKER
JUNIUS HUGH PEEDIN
MARY ELIZABETH SIMPSON
JOYCE ADELLE SMITH
BETTY BOB STONE
JESSIE DALE THURECHT
RALPH EMERSON WHATLEY
VERNA LEE AYSCUE
VIRGINIA MAE BOYD
RUBY ELIZABETH BRAXTON
SARAH ELIZABETH BREWER
ANNIE LOUISE CLAYTON
DOROTHY HAZEL COLE
CATHERINE WOOD COOPER
MARY BAXLEY COXE
IDA VIRGINIA EZELL
RUBY DALE HENSLEY
DORIS PATRICIA HOOK
LUCILLE IRENE MORGAN
BEVERLY ANN RADER
FRED PAGE REGISTER
KATHLEEN SMITH SHOFFNER
ANNE RUTH STRADER

First row: Clapp, Daniel, Horner, Neal, Peedin, Poe, Scott. *Second row:* Sunburn, Whatley, Graham, Hoffman, Register, Taylor, Allen. *Third row:* Burch, Copeland, Grinstead, Inman, Little, Enliss, Hudson. *Fourth row:* Kernodle, Kivett, Siler, Stafford, Williams, York.

Dr. Johnson Literary Society

TAKING up the work of the two original campus organizations for men—the Philologian and the Clio Literary societies—the Dr. Johnson Literary Society has carried on in praiseworthy fashion their program of activities.

The Society holds weekly meetings in Lecture Hall, at which time opportunity is given for experience in extemporaneous public speech, debate, and parliamentary procedure. The organization has taken the idea that college students are capable of formulating a constructive form of improvement and of carrying out those designs under their own guidance. Truly the group is almost as diverse as the Samuel Johnson Club of old, for which it is named, considering the spirit of scholastic austerity coupled with humor and good fellowship which characterize the Society.

Three presidents have served the club this year: Carl Neal, Junius Peedin and Wayne Taylor. Dr. Hans E. Hirsch is faculty sponsor.

First row: Brower, Aysene, Brewer, Neese, Rakestraw, Rice, Salmons. *Second row:* Strader, Argenbright, Carter, Gunter, Hudson, McKinney, Rosser. *Third row:* Shepard, Whitlock, Ward, Bradshaw, Burke, Foster, Green. *Fourth row:* Jones, Moffitt, Tysor, West, Willis. *Not pictured:* Apple, Wiliamson.

Panvio Literary Society

THE PANVIO Literary Society, one of the youngest of the campus clubs, exists for the training and guidance of women in public speaking and parliamentary procedure.

Under the excellent leadership of Hilda Neese, President, regular meetings featuring programs of varying nature, business sessions and socials, and the annual banquet have constituted the activities of the Society this year.

Miss Anne McClenny has served as faculty sponsor.

Pre-Medical Association

THE PRE-MEDICAL ASSOCIATION, one of the most recently formed organizations on campus, was organized last September under the sponsorship of Professor Paul S. Reddish.

This organization was formed for the benefit of those men and women who are going into the medical field. Outstanding speakers were invited to meetings during the year.

The officers were Carl Neal, President; Virginia Ezell, Vice President; and James Westmoreland, Secretary-Treasurer.

Ministerial Association

THE MINISTERIAL Association is composed of those students who are preparing themselves for full-time Christian service, whether it be in the field of the local ministry, religious education, social service, or missions. Meetings of the group are held weekly, in which fellowship, study, and practice-preaching are utilized to help prepare the prospective minister for his profession. Several of the members hold pastorates in nearby churches.

Officers of the organization this year are Fred Register, president; Jack Sunburn, vice president; Catherine Cooper, secretary; and Thomas Horner, treasurer. Dr. D. J. Bowden and Dr. Merton French act as co-sponsors for the association.

Choir

UNDER THE DIRECTION of Mr. John Westmoreland and Miss Christine Honeck the choir affords one of the most lasting sources of enjoyment here on campus. Church and chapel services would be much less impressive without their beautiful renditions.

The choir makes it a duty to attend special concerts given in the State which have been a great help to the voice majors. "The Messiah," the traditional Christmas presentation was most successful and attracted visitors from all over the State.

Elon Players

THE ELON PLAYERS is the dramatics organization on our campus. It is under the direction of Elizabeth R. Smith, who is head of the Dramatics Department.

Anyone who is interested in dramatics can become a member of this organization. A member is expected to participate in all productions, either by taking a part in a play or serving on one of the various committees, which are necessary for the production of a play. Some of the Committees are the prop, make-up, stage crew, stage manager, sound-effect men, and prompter.

At the end of the year, the dramatics department presents "Oscars" to the best actress and actor of the year. Three faculty members are the judges.

The department has presented three three-act plays this year, one original one-act play, and a series of radio programs.

The scene pictured above is one taken from the dramatic production, "Moor Born," starring Kathleen Young, Al Burlingame, Anne Strader, and Dorothy Shepherd.

OFFICERS

Mary Lib Simpson
President

Marian Griffin
Vice President

Maxine Cole
Secretary-Treasurer

Miss Lida Muse
Sponsor

Household Arts Club

THE MEMBERSHIP of this club is drawn from the Home Economics majors and others interested in this type of work. Regular meetings are held at which time subjects relating to Home Economics are discussed.

In addition to their regular club work they plan and serve banquets, participate in fashion shows and perform other worthwhile duties.

OFFICERS

Dale Hensley
President

Kathy Young
Vice President

Leon Hinton
Secretary-Treasurer

Dottie Lamm
Reporter

Art Club

THE ART CLUB, formed on campus this year under the sponsorship of Miss Lila Newman, is composed of those students who are planning to further their education in the field of art and those who are interested in art as a hobby.

During the year they attended three out-of-town art exhibits including the Annual Art Forum held at Greensboro. A student exhibit was held in the Art Department in May.

Miss Lila Newman
Sponsor

Commercial Club

OFFICERS

President	Pattie Cochrane	*Secretary*	Ruth McPherson
Vice President	Cyrus Kirby	*Treasurer*	Ben Kirby

THE COMMERCIAL DEPARTMENT at Elon represents one of the largest departments on the campus.

The Commercial Club, composed of students of this department, has accomplished much in maintaining high standards, thus making Elon one of the best known business schools in this section of the country.

Under the guidance of efficient instructors it has held open forums throughout the year which afforded an opportunity for the students to seek solutions to their problems.

Elon is very proud of the young stenographers which this department sends out each year. The students released are considered most capable and the quality of their work can bear rigid inspection.

Day Students' Organization

OFFICERS

Bill Clapp	*President*	Faye Rickard	*Secretary*
Thomas Hoffman	*Vice President*	Leon Hinton	*Treasurer*

THE DAY STUDENT'S Organization, which encompasses nearly one-third of the student body, promotes fellowship among day students and creates a closer relationship with dormitory students. Through this organization, day students sponsor efficiently and participate in campus activities.

Veterans' Club

THE VETERANS' Club, more formally known as the A.V.E.C. (Association of Veterans of Elon College), is a recent addition to the Elon campus. Formed for the purpose of fostering a spirit of unity and accord among the World War II veterans of Elon College, to promote an active social program, and to keep the veterans informed on all matters pertaining to their interest and welfare, the A.V.E.C. rapidly looms as one of the most influential student organizations at Elon. Its only eligibility requirement for prospective members is that they have an honorable discharge from the armed services of the United States. Former Captain Paul C. Plybon is the club's Faculty adviser.

Aeronautics Students

ELON COLLEGE in conjunction with Burlington Flying Service holds Air Agency Certificate No. 577 issued by the Civil Aeronautics Administration. A program has been set up and approved by the Veterans' Administration whereby the vets may take ground and flight work necessary to earn a private pilot's certificate. Classes are instructed by Professor A. L. Hook.

Today, as aeronautics is becoming such an important science, Elon is proud to be able to offer instruction in this field.

Education Club

THE EDUCATION Club and the language clubs add a cultural touch to the student activites on campus. The Education Club, which is the local chapter of the N.C.E.A. is composed of those students who plan to enter the teaching profession. The language clubs meet bi-weekly at which times the members utilize in conversation, study, and song, the modern language which they have studied.

Le Cercle Francais

El Club Espanol

Each of these groups elects officers twice annually in order to give more students experience in leadership and active participation in the club. Faculty sponsors are Dr. S. C. Deskins, Education Club; Mrs. Vera C. Hirsch, French Club; Miss Atala Chegwin, Spanish Club; and Mrs. Hirsch, German Club.

Die Deutsche Runde

MARGARET RAWLS
Queen

THE ANNUAL May Day celebration was observed May 4 on the West campus. The court was entertained by a program of interpretive folk dances and a vocal ensemble by the Music and Physical Education departments. The festival was under the direction of Mr. John Westmoreland and Miss Anne McClenny.

MAY DAY

ELIZABETH HOLLAND
Maid of Honor

Court

Verdalee Norris
Junior Attendant

MARGARET RAWLS
Queen

EDWIN DANIEL
King

ELIZABETH HOLLAND
Maid of Honor

GERALD HOOK
Escort

SENIOR ATTENDANTS

Joyce Smith
Florine Braxton Poe
Bill Clapp
Bill Claytor

JUNIOR ATTENDANTS

Verdalee Norris
Dale Hensley
Steve Castura
Fred Register

Dale Hensley
Junior Attendant

1946

Joyce Smith
Senior Attendant

Florine Poe
Senior Attendant

ATHLETICS AT

ATHLETICS returned to a big time basis at Elon in 1946. The Fighting Christians' basketball team showed great improvement over its previous season; baseball and football coaches were appointed and full schedules mapped, and even varsity tennis entered the picture.

BASKETBALL—Guided by Coach Lacy B. Adcock, the Christians won 17 games and lost only eight during the '45-'46 campaign, finishing third in the North State conference behind High Point and Catawba. The league record was eight wins and four defeats. With better luck, Elon could have won the conference race, for two of its key men, Warren Burns and Joe Golombek, were out of action during the last two weeks, Burns because of injuries received in a riot at the High Point game, Golombek because of illness. Despite its team record, Elon was the only school in the conference to have two players named to the All-Conference five—Burns at forward, and Roney Cates at center. Best game of the season was the Christians' 42-37 win over the powerful McCrary Eagles, two nights after McCrary had trimmed North Carolina State by ten points.

Playing for Elon during the year, besides Burns, Golombek, and Cates, were Don Kernodle, Steve Castura, Wayne Taylor, Fred Register, Bob Harris, Bill Anderson, Tommy Boyenton, Ed Mulford, Pep Watkins, Woody Wilson, Dick York, Al Burlingame, Dave McClenny, Larry McCauley, Bill Thompson, and Wayne King.

BASEBALL—Elon's first diamond squad since the sport was interrupted by war started the season with a 6-5 triumph over Ohio University, then beat the O.R.D. Hawks, an army team 4-3. However, the first two conference games resulted in losses—to Lenoir-Rhyne, 8-1, and to Catawba, 10-2. The Elon squad, which was coached by Jan L. Pierce, included Johnny Clayton, Steve Castura, Frank Roberts, Steve Walker, W. C. Latta, Dick York, Jack Andrews, Jimmy McSwain, Jack Sweeney, Warren Burns, Bill Claytor, Woody Wilson, Bill Anderson, Pep Watkins, Johnny Hill, Warren Ellington, Dave Smith, Lewis Nance, and James Parker.

FOOTBALL—Under the guiding hand of Head Coach L. J. "Hap" Perry, some 25 prospects worked out during spring training, getting into condition and learning plays and fundamentals. The spring sessions lasted through the month of April. Elon's first football game since the war's end was scheduled for September 27, against Atlantic Christian.

TENNIS—A dozen men turned out for the varsity net squad, which was slated to have a ten or eleven-meet campaign ending in May. Although having no regular coach, the team was directed by Mr. Adcox. Top-seeded members of the squad included Tommy Boyenton, Al Burlingame, Alton Wright, Bill Love, Lawrence Paige, Carl Allen, Sidney Holt, and Bob Barrett.

THE CHRISTIANS

First row, left to right:

Taylor,
Kernodle
Cates
Golombek
Castura

Second row:

Wilson
Register
Watkins
Boyenton
Anderson

Third row:

Siler, *Manager*
York
McClenny, *Manager*
Harris
Adcox, *Coach*

ELON 1946

BASKETBALL RECORD

Elon	*Opponent*	*Opp.*
39	Thomasville Lions	29
35	Flying Safety	31
50	Flying Safety	20
35	Davidson	48
42	McCrary Eagles	37
30	Randolph-Macon	49
66	Lynchburg	51
57	Thomasville Lions	26
63	*Lenoir-Rhyne	38
51	*Appalachian	50
48	*Catawba	50
40	Hanes Hosiery	68
52	E.C.T.C.	41
44	*Atlantic Christian	44
73	E.C.T.C.	56
29	*Catawba	43
44	*High Point	27
55	*Lenoir-Rhyne	35
36	*Guilford	28
30	*High Point	32
49	*Guilford	48
58	Lynchburg	49
42	*Appalachian	55
47	McCrary Eagles	56
55	**Atlantic Christian	49
1,180	Won 17, Lost 8	1,047

* Denotes North State conference game.
** Denotes overtime conference game.

Burns

Colombeck

Cates

WARREN BURNS, Christian captain, from Englewood, N. J., spark plug of Elon's offense. Third highest scorer in the North State conference. Warren was named All-Conference forward at the close of the season.

JOE COLOMBEK, Portsmouth, Va., who was chosen by his teammates to receive Most Valuable Player award for 1946. Joe, a guard, was a steadying influence to the team and a pillar on defense.

RONEY CATES, Burlington, N. C., the second highest scorer in North Carolina during the 1945-'46 season, as well as second highest in the North State loop. He netted 361 points for Elon in 24 games and was named All-Conference center.

Athletics

STEVE CASTURA, Hazelton, Pa., like Burns, Golombek, and Cates, a returned veteran of the war. Steve was a great asset on defense.

FRED REGISTER, Sanford, N. C., captain of the 1944-'45 Christian squad, who, this year alternated with Kernodle at one of the forward posts.

DON KERNODLE, Ossipee, N. C., freshman forward, who helped Elon's fast break to work so smoothly during the successful court campaign.

WAYNE TAYLOR, Efland, N. C., a veteran of both the previous season and the war, who had as much fight as any player on the team. He alternated at center and guard.

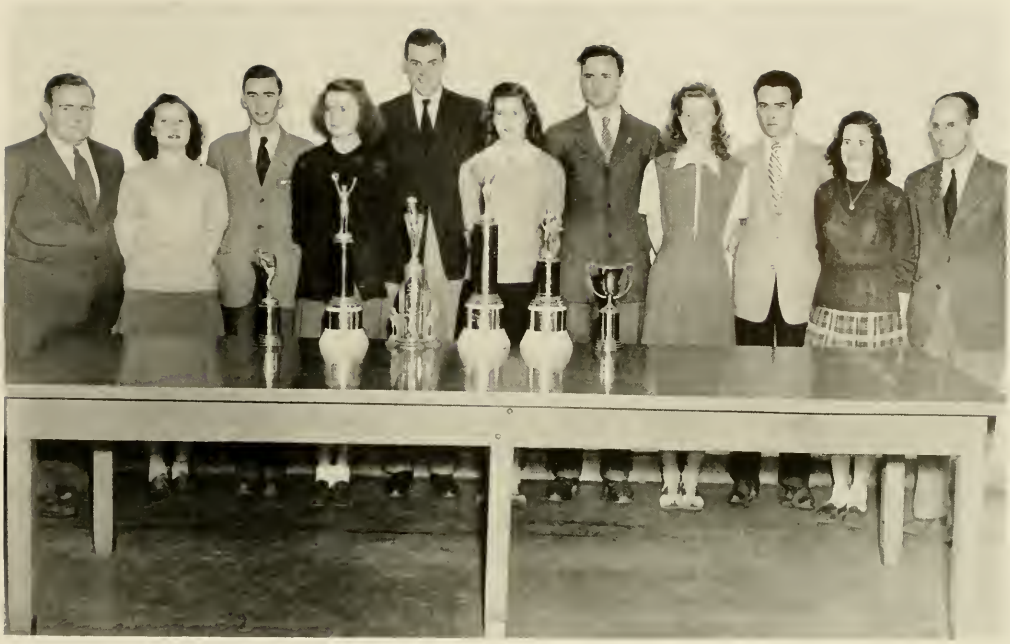

Intramural Council

THE INTRAMURAL COUNCIL is a combined body of Men's and Women's Athletic Councils. This Council maps out and carries through the athletic program, and in all cases its decisions are final on the status of players and teams. As an incentive to both individual players and team groups, it set up a point system under which individual and team awards were made.

Most of the credit for the success of this program should go to Coach Adcox for his untiring efforts in coördinating and rounding out the intramural program.

WOMEN'S COUNCIL

Ruby Branton ..... *Hubbas*
Patsy Wrenn ..... *Wildcats*
Marjorie Reidt ..... *Beasts*
Margaret Rawls ..... *Senior Manager*
Hazel Cole ..... *Rebels*
Doris King ..... *Olds*
Jane Whitlock ... *Assistant to Coach Adcock*
Sara Brewer ..... *Junior Manager*

MEN'S COUNCIL

Orville Robinson ..... *Jokers*
Bill Clapp ..... *Day Breakers*
Floyd Boyce ..... *Bombardiers*
Perry Ayscue ..... *Wolves*
Ronney Cates .... *Assistant to Coach Adcox*
Emerson Whatley ..... *Senior Manager*

Compliments of

ELDER HOSIERY MILL

•

BURLINGTON, NORTH CAROLINA

Compliments of

May-McEwen-Kaiser Company

•

BURLINGTON, NORTH CAROLINA

ESQUIRE
HOSE

"The Smartest Thing on Two Feet"

•

NICKELS & LAUBER, INC.

A Division of Chester H. Roth Co., Inc.

Burlington, North Carolina

NEW YORK: 389 Fifth Avenue

Chicago Los Angeles Boston

Compliments of

Sellars

B.A. SELLARS & SONS, INC.

Burlington's Oldest, Largest and Most Modern
Department Store

Coca-Cola

Burlington Coca-Cola Bottling Company

Burlington, North Carolina

MELVILLE DAIRY

★

Products of that

RICH JERSEY MILK

★

BURLINGTON, N. C.

LEA TAXI SERVICE, Inc.

Phone 777

"Best Taxi Service in Burlington"

WE APPRECIATE ELON COLLEGE

Enroll at Elon and Drink

ROCK CREEK DAIRY MILK

While you prepare for your life work

Rock Creek Dairy Milk

Gibsonville, North Carolina

BAKER-CAMMACK
HOSIERY MILLS, INC.

★

Manufacturers

Men's Novelty Hosiery

★

Plants

Burlington, Mebane, and Boone
North Carolina

For a Lifetime Investment
in Health

Hood's Sporting Goods

★

Elon's Headquarters

for

Athletic Equipment

Compliments of

STANDARD THEATRE SUPPLY COMPANY

●

Greensboro, North Carolina

MICKEL-HOPKINS COMPANY

★

Complete Equipment

for

Hotels, Institutions, and Places of Food Service

★

Greensboro, North Carolina

Established 1880

KESTER MACHINERY COMPANY

★

MILL

and

FACTORY SUPPLIES

★

Burlington, N. C.

Chappman's Studio

●

112 West Davis Street

Phone 2234

●

Burlington, N. C.

NEWLIN HARDWARE COMPANY, Inc.

GENERAL HARDWARE
PAINTS and ROOFING

★

Phones: 871 - 872
South Main Street
Burlington, N. C.

Compliments of

RHODES-COLLINS FURNITURE CO.

★

For 15 Years Burlington's Leading Furniture Store

●

An institution dedicated to the progress of Burlington and Alamance County

418-420 South Main Street
Burlington, N. C.

ACME DRUG COMPANY
Spring and Davis Streets

and

MAIN STREET DRUG CO.
312 South Main Street

★

Burlington, North Carolina

Compliments of

NEESE-SHOFFNER FURNITURE COMPANY

●

Burlington, N. C.

ALAMANCE BOOK &
STATIONERY CO.

★

BOOKS, GIFTS, ENGRAVING
SCHOOL and
OFFICE SUPPLIES

★

Burlington, N. C.

Compliments of

ALAMANCE
HOTEL

Burlington, N. C.

Coble Hardware Co.

●

Hardware - Paints
Building Supplies
Farm Machinery
Tobacco Curers

●

Phone 1872

421 S. Main Burlington, N. C.

Holland-Cammack
Complete Office Outfitters

★

Phone 2634

Burlington, North Carolina

★

School Supplies : Stationery
Books : Lending Library
Engraving

Compliments of

Washington Cafe

•

Burlington, North Carolina

T. N. BOONE

THE TAILOR

Burlington, N. C.

★

"The Best Place You Can Buy a Suit"

Compliments of

THE JEWEL BOX, Inc.

Burlington, N. C.

KIRK HOLT
Hardware Company

★

HARDWARE : PAINTS
BUILDING SUPPLIES
FARM MACHINERY
MILL SUPPLIES

★

Visit Our Gift Shop

Phone No. 2

Main Street Burlington, N. C.

With Our Very Best Wishes

to the Graduates

from

MOOREFIELD FLORIST

Burlington, North Carolina

Compliments of

UNITED DOLLAR STORE

★

Burlington, N. C.

Compliments of

PARAMOUNT THEATRE

"Showplace of Alamance County"

★

First Run Pictures of Every Major Studio
Popular Prices

★

Year 'Round Air Conditioned

CAROLINA THEATRE

First Runs and Stage Shows
at Popular Prices

ALAMANCE THEATRE

"We Bring the Best Ones Back"

Where Elon Meets Burlington

UNDERWOOD ELLIOTT FISHER COMPANY

●

Greensboro, North Carolina

Keep Trim and Smart
EXPERTLY LAUNDERED SHIRTS
They Stay Fresh Longer

ALAMANCE LAUNDRY and DRY CLEANERS

"We Do It Better"

Phones 560, 561, 562 Burlington, N. C.

Compliments of

ELON COLLEGE BOOKSTORE

ALAMANCE BUILDING

CITY DRUG COMPANY

Your Cut Rate Drug Store

★

Phone 314

★

Burlington, North Carolina

Compliments of

McLELLANS

Burlington, N. C.

BETTY LOU SHOP

★

"Popular Because of Style and Value"

★

Burlington, N. C.

Compliments of

THE GLAMOUR SHOP

Burlington, N. C.

Compliments of

TROLLINGERS FLORIST

Burlington, N. C.

Compliments of

RAYLASS
Department Stores

★

Everything to Wear for the Entire Family

Compliments of

DOYLE'S JEWELRY

Burlington, N. C.

Compliments of

Davis News Company

★

"Be Up-to-date — Read a Magazine Tonight"

★

122 N. Main Street Burlington, N. C.

GOLDMAN'S

"Shoes They Talk About"

Burlington, N. C.

Alamance Electric Supply Co., Inc.

106 North Main Street

Postoffice Box 1175 Telephone 1684

Burlington, N. C.

Compliments of

BOSTON CLEANERS

Burlington, N. C.

A. D. PATE AND COMPANY

Quality Printers Since 1906

Telephone 216 Burlington, N. C.

Foster Shoe Company

111 East Davis Street

Burlington, N. C.

Compliments of

Efird's Department Store

Burlington, N. C.

FIVE POINTS SERVICE STATION AND GARAGE

L. N. RILEY, Owner

Phone 1049 Burlington, N. C.

THE HOSIERY SHOP

Complete Line of Hosiery for Men, Women, and Children

"The Only Exclusive Hosiery Shop in Alamance County"

Compliments of

The Ladies Smart Shoppe

"The Latest to Wear for Ladies that Care"

South Main Street : Burlington, N. C.

Compliments of

Mebane Shoe Store

Burlington, N. C.

ROSENBLOOMS

Men's Wear

Phone 502 Burlington, N. C.

Compliments of

COLLEGE STATION

Elon College, N. C.

Compliments of

ELON
SODA
SHOP

•

ELON COLLEGE, N. C.

Compliments of

ELON
GRILL

•

ELON COLLEGE, N. C.

INSURED SAVINGS INVESTMENTS

DIRECT REDUCTION HOME LOANS

G. I. LOANS TO VETERANS A SPECIALTY

The Friendly "Home Folks" Since 1914

First Federal Savings and Loan Association

102 W. Front Street Burlington, N. C.

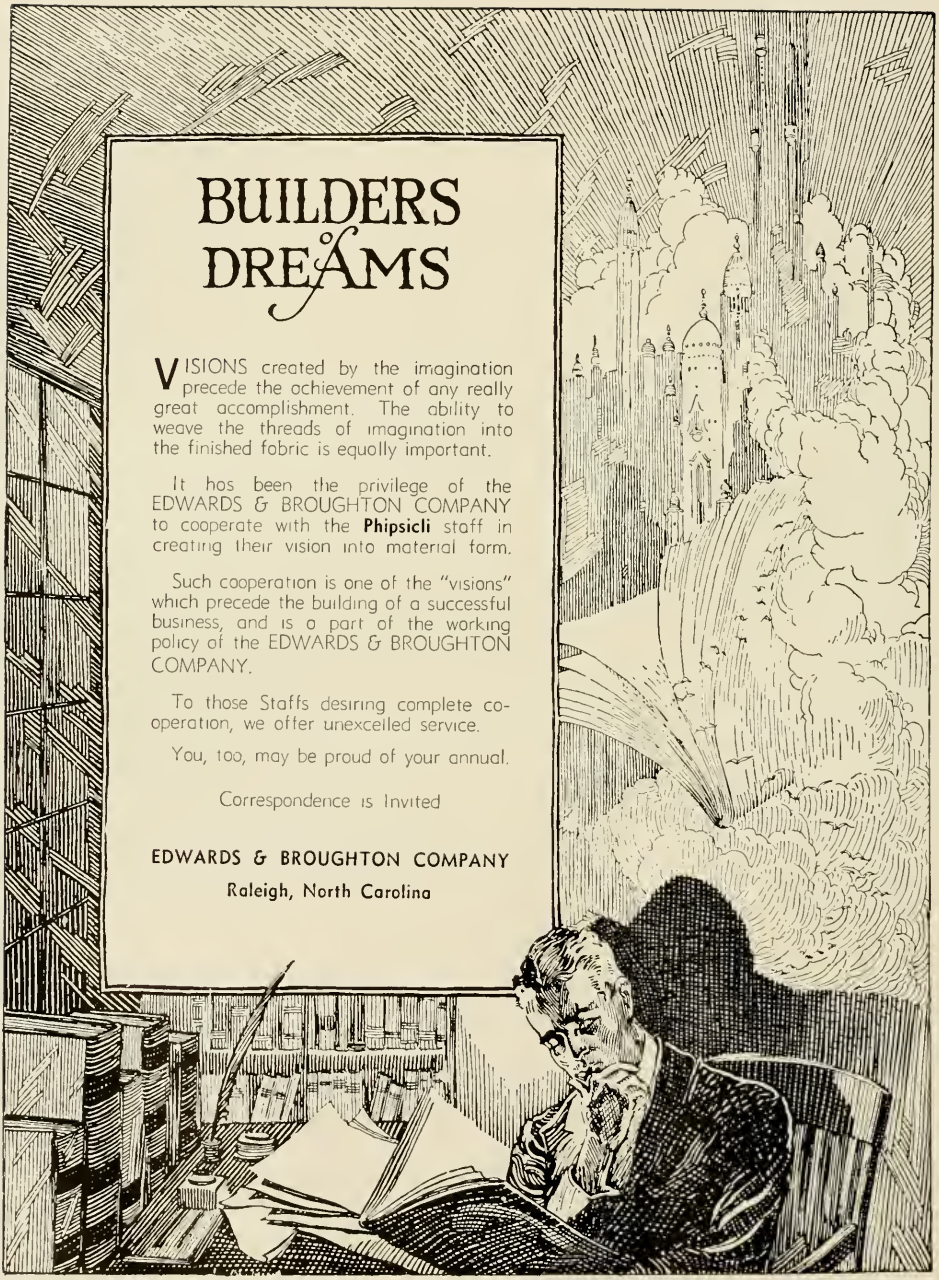
BUILDERS of DREAMS
VISIONS created by the imagination precede the achievement of any really great accomplishment. The ability to weave the threads of imagination into the finished fabric is equally important.
It has been the privilege of the EDWARDS & BROUGHTON COMPANY to cooperate with the Phipsicli staff in creating their vision into material form.
Such cooperation is one of the "visions" which precede the building of a successful business, and is a part of the working policy of the EDWARDS & BROUGHTON COMPANY.
To those Staffs desiring complete co-operation, we offer unexcelled service.
You, too, may be proud of your annual.
Correspondence is Invited
EDWARDS & BROUGHTON COMPANY
Raleigh, North Carolina

AUTOGRAPHS

AUTOGRAPHS

Date Due

12-13-6			
12-16-A			
2-17-6			
3-6			
11-11-C			
5/17/9			
11-3-8			

378.14
E68
V. 31 30171
Elon College Senior Class
AUTHOR
PhiPsiCli, 1946
TITLE
Must not be taken from the library

378.14
E68
V. 31 30171

DOES NOT CIRCULATE